Star Geneal Journal

Morgan Area Genealogical Association

VOLUME NINE OCTOBER 2001 ISSUE FOUR

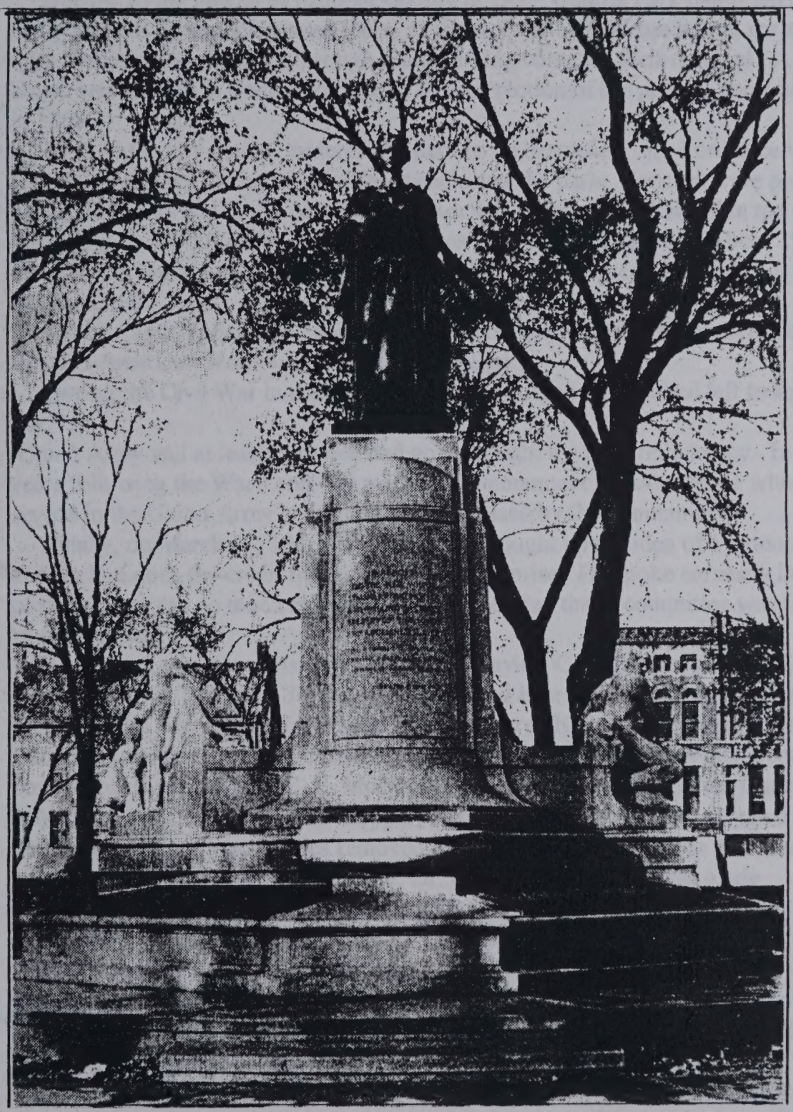

MONUMENT TO THE SOLDIERS AND SAILORS OF MORGAN COUNTY, ILLINOIS

MORGAN AREA GENEALOGICAL ASSOCIATION, P.O.Box 84 Jacksonville IL 62652-0084

The Monument to the Soldiers and Sailors of Morgan County, Illinois
by Robert Dalton

On November 8, 1920, the monument to the Civil War Soldiers and Sailors of Morgan County, Illinois was dedicated. Due to inclement weather, the ceremony for the monument that stands in the center of Jacksonville's Central Park was held at the Centenary Methodist Church on East State Street.

Deeded to the people of Morgan County in 1825, Central Park had often been badly abused. Livestock grazed there, a railroad was built across it, and for a few days, street car tracks went through it until a judge ordered their removal. A court house was located in Central Park prior to the erection of the present court house in 1868.

In 1874 the city council ordered the park to be beautified. An iron fence was ordered to replace the high board fence enclosing the park. Benches were put in place, sidewalks laid. A large metal fountain was ordered and it stood in the center of Central Park until about 1904 when it was replaced by a pagoda. About 1919 or 1920 the pagoda was removed to Nichols Park where, greatly remodeled, it still stands in 1995.

A white arch, apparently constructed of wood and honoring the veterans of the Spanish-American War, once graced Central Park.

During the Civil War hundreds of men from Morgan County had left to fight in the
Union Army and at least two men had gone to fight for the Confederacy. In the years following the War's end, the matter of a monument to honor those who served in the Union Army had often been discussed by the community.

Finally, on March 16, 1916, W. H. Jordan brought up the idea of a monument, and to him goes the credit for initiating the enterprise. He spoke earnestly in favor of the project and so much enthusiasm was generated that a committee was formed to carry it out.

The first committee consisted of C. Riggs Taylor, C. E. McDougall, J. M. Swales and J. F. Self. Mr. Jordan was added and later T. B. Orear and Hassel Hopper. Still later, John E. Wright, Samuel Warren Nichols, Dr. Charles Henry Rammelkamp and Judge Montreville T. Layman became committee members. The committee organized with C. E. McDougall, Chairman; J. F. Self, Vice-Chairman; J. M. Swales, Secretary; Hassel Hopper, Assistant Secretary, and C. Riggs Taylor, Treasurer. When Capt. Swales removed to Chicago, Hassel Hopper was made Secretary and when Mr. Hopper died, Dr. C. H. Rammelkamp was made Secretary. Finally, when Major McDougall died, S. W. Nichols was chosen Chairman.

A proposition was placed before the voters to enact a tax to pay for the proposed monument and the people cheerfully voted the money. On February 17, 1917, the county commissioners, D. W. Wilson, W. F. Roegge and Charles S. Magill, granted permission to erect the monument in Central Park.

The Morgan County Monument Association advertised for plans, specifications and models, to be submitted in such a manner that the voting members would not

know the artist or company submitting the plan. Despite these precautions the committee was later accused of attemped graft. Twelve models of the proposed monument to the Civil War veterans were displayed at Academy Hall and were inspected by members of the Illinois Art Commission. The successful architects were Morrison & Walker of Chicago, and the successful sculptor was Leonard Crunelle, also of Chicago.

Leonard Crunelle, born in France in 1872, was brought to America when he was nine years of age. His teachers in Decatur, Illinois, recognized him as a youth of great talent. He was sent to Chicago to study with Lorado Taft and Augustus St. Gaudens. Before his death in Chicago in September of 1944, Leonard Crunelle became well known for his Negro War Memorial in Chicago, his monument to Gen. Artemus Ward in Washington, D. C., the Govenor John Palmer monument in Springfield, and for the Lincoln figures in Springfield, Dixon, and Freeport, Illinois.

A Mr. Archer and his son superintended the construction of the monument and gained the hearts of the people of Morgan County. The architects, Morrison & Walker, suffered delays that cost them thousands of dollars, but they never made any public complaint.

The day of dedication arrived on Monday, November 8, 1920. The weather was so bad that the planned unveiling was cancelled. Instead, the assembled people accepted the invitation of the congregation of Centenary Methodist Church to meet in their church, which was heated especially for the occasion.

Horace H. Bancroft, representing the Matt Starr Post of Grand Army of the Republic, said of the monument: "This magnificent and expressive monument of granite and bronze stands forth in splendid grandeur as tribute to heroes living and dead. . . Here this monument will forever stand, magnificent, beautiful, rich in artistic expression, the embodiment of the gratitude of a truly grateful people."

Judge Henry Paul Samuell, responding on behalf of the public, said, "Morgan County can claim many brilliant men, but this monument gives credit not only to the brilliant leaders but to the private ranks."

The principal speech was given by Congressman Richard Yates, son of the Civil War govenor of Illinois. Congressmen Yates told of the stress his father, Civil War Govenor Richard Yates, suffered as he saw Illinois men leave to serve on the battlefields. When the senior governor Yates urged Abraham Lincoln to accept more troops from Illinois, Lincoln telegraphed back to him: "Hold still, Dick, and see the salvation of the Lord."

In a very lengthy and emotional speech, Congressman Yates reviewed the course of the Civil War. He paid special tribute to a former Jacksonville resident, Stephen Arnold Douglas, for Douglas' efforts to prevent the Civil War. However, once the conflict started, Douglas gave his all to aid the Union cause.

Congressman Yates praised the women of Morgan County for their work, suffering, and endurance throughout the Civil War.

Women had been singled out also by the creator of the monument, Leonard Crunelle. The monument in Central Park is one of a very few in America that recognizes the role of women in the War Between the States. Crunelle used the

figure of a woman to personify "Sacrifice, offering her choicest gifts to the great cause." The head of this figure is 36 inches in circumference; the nose, two and one-half inches long. Crunelle also used a statue of a woman, "Columbia," to top off the monument. At the dedication ceremony, Dr. Charles Rammelkamp said of the bronze statue: "Columbia, that stately, beautiful figure on top, crowning all and gazing in the direction in which the boys of 1861 marched, typifies the spirit of America, calling us to a better and nobler citizenship."

There is great detail in this bronze figure as compared to the starkness of the granite figures. Possibly Crunelle sculpted his figure of Columbia in a soft material such as plaster of paris or clay, then used the "lost wax" process to cast it into bronze. Theoretically, Crunelle could have sold the same figure more than once, pouring or re-casting the figure as many times as he had purchasers. Of course, the seal of the state of Illinois on Columbia's shield would need to be changed to suit the purchaser's location.

The perpendicular granite panels beneath Columbia serve as fine showcases for the brilliant crystals of quartz and the dull white, gray and pink flecks of feldspar that are in the granite which was quarried in Georgia.

The 63-inches-tall granite statue on the east side of the monument represents "Patriotism" answering the call to arms. The head of this figure of a man is 33 inches around and the nose is three inches long.

The model for "Patriotism" was 23-year-old Greek-born George Salages of Chicago, who posed for Leonard Crunelle at the Lorado Taft studio in 1917.

Forty-six years later, in 1963, Salages came to Jacksonville to see the completed monument for the first time. His visit was reported in the JACKSONVILLE JOURNAL COURIER. Because Hilda Rexroat of Literberry had the foresight to put the story in her files, we are fortunate to learn something of Salages and how he happened to pose for Leonard Crunelle.

Salages was a professional middleweight boxer who eventually fought 11 professional bouts, winning all 11. Salages was asked by a representative of the Taft studio if he would pose for artists, and that is how he met Leonard Crunelle.

In 1920 Salages lost his eyesight and was forced to retire from boxing. "But," said Salages,
"in 1924, by some miracle, I regained my vision and went back to work with Ford Motor Company in Chicago. I retired in 1960 after starting to work for them in 1918." Salages' wife noted how he had changed from 1917 to 1963. He "has changed from 158 pounds of muscles of steel to 175 pounds of blubber."

Bronze panels on the monument contain the names of Morgan- area men who served in the
Civil War. Names were submitted by the veterans themselves or by a member of the family. Some men from other counties were included because they enlisted from Morgan County. One of the panels was added later, listing names that missed the original deadline, and correcting some of the most glaring errors contained on the original panels.

One of the bronze panels is hinged so it can be lifted and serve as an entryway to the cement-lined deep room under the monument. The octagon-shaped room

allows maintenance workers access to the plumbing for the two fountains that were installed in 1976. The ornamental fountains were added as a local project to observe America's 1776-1976 Bicentennial.

Also as part of the Bicentennial observance, a missing panel on the monument was replaced. James Marker, an Illinois College senior student from Champaign, did the research in locating the names on the missing panel so the replacement could be made.

In July and August, 1990, the entire monument received a facelift. The granite was cleaned and the joints tuckpointed. The green patina was removed from the bronze statue and panels, restoring them to their original color. This work was done by employees of Mid-Continental Restoration Company.

allows maintenance workers access to the plumbing for the two fountains that were installed in 1976. The ornamental fountains were added as a local project to observe America's 1776-1976 Bicentennial.

Also as part of the Bicentennial observance, a missing panel on the monument was replaced. James Marker, an Illinois College senior student from Champaign, did the research in locating the names on the missing panel so the replacement could be made.

In July and August, 1990, the entire monument received a facelift. The granite was cleaned and the joints tuckpointed. The green patina was removed from the bronze statue and panels, restoring them to their original color. This work was done by employees of Mid-Continental Restoration Company.

* *
* *

In Memoriam

Comrades who have passed away since the enterprise was started:

OF THE MONUMENT ASSOCIATION

Hassel Hopper
John E. Wright
T. B. Orear
C. E. McDougall
J. M. Swales

SOME OTHERS BUT NOT ALL

Charles Walker
James Ball
Thomas Reed
Benjamin Wood
A. J. Taylor
J. W. Melton
George Moore
J. W. Follansbee
J. K. Sharpe
Alex. Armstrong
Wm. J. Hairgrove
W. J. Fell
Isaac Hicks
B. J. Mathews
Capt. Alex. Smith
Robert Fisher
Matt. Ring
Aurelius Bartlett
James Crabtree
James Fox
Joseph Williamson
Joseph DeFrates
Thomas Reese
Van Wyatt
Oliver Cully
James Cully
S. P. Chesney
F. McLaughlin
David Angel
Joseph Vieira
Henry Maul
Chas. Lazenby
Piercy Dickinson
R. H. Donaldson
G. W. VanZant

* *
* *

MORGAN COUNTY MONUMENT TO CIVIL WAR SOLDIERS & SAILORS

NAME	PLATE LOC.	PLATE #	SERVICE BRANCH	NAME	PLATE LOC.	PLATE #	SERVICE BRANCH
ABBOTT, Deminitus G.	S.E.	3	INF.	ANDERSON, J. J.	S.E.	1	INF.
ABNER, Andrew	S.E.	3	INF.	ANDERSON, Samuel A.	S.E.	1	INF.
ABNEY, Francis M.	S.E.	3	INF.	ANDERSON, Stephen J.	S.E.	1	INF.
ABNEY, Needham	S.E.	2	INF.	ANDERSON, Thomas A.	S.E.	1	INF.
ABRELL, James M.	S.E.	3	INF.	ANDERSON, William M.	S.E.	1	INF.
ACHOFF, Chas.	S.W.	65	ART'Y	ANDERSON, Wm. C.	EAST	17	INF.
ACOM, Thomas R.	S.E.	2	INF.	ANDERTON, Benj. A.	S.E.	2	INF.
ADAMS, Charles H.	S.E.	2	INF.	ANDERTON, George H.	S.E.	2	INF.
ADAMS, Chas. H.	S.W.	65	ART'Y	ANDERTON, George N.	S.E.	2	INF.
ADAMS, Edward	S.E.	2	INF.	ANDERTON, James	S.E.	2	INF.
ADAMS, Franklin	S.E.	2	INF.	ANDERTON, William F.	S.E.	2	INF.
ADAMS, John W.	S.E.	2	INF.	ANGEL, David	S.E.	3	INF.
ADAMS, Morris	S.E.	2	INF.	ANGELO, Benj.	S.E.	2	INF.
ADDISON, Henry C.	S.E.	3	INF.	ANGELO, Ira M.	S.E.	2	INF.
ADLER, Charles	S.E.	2	INF.	ANGELO, John	S.E.	2	INF.
AGARD, John G.	S.E.	2	INF.	ANGELO, William F.	S.E.	2	INF.
AGARD, Norman	S.E.	2	INF.	ANTHONY, David S.	S.E.	2	INF.
AGARD, Sanford	S.E.	2	INF.	APPLE, August	S.E.	3	INF.
AGEAN, Jeremiah	S.E.	2	INF.	APT, Henry	S.E.	3	INF.
AINSWORTH, Josh.	S.W.	65	ART'Y	ARCHER, George C.	S.E.	2	INF.
ALBERTSON, Albert	S.W.	65	ART'Y	ARCHER, Samuel H.	S.E.	2	INF.
ALBIN, William M.	S.E.	2	INF.	ARENZ, Albert W.	S.E.	3	INF.
ALDERSON, J. J.	EAST	17	INF.	ARMSTEAD, Stark	S.E.	2	INF.
ALDRIDGE, W. P.	EAST	17	INF.	ARMSTRONG, Alex	S.E.	1	INF.
ALEXANDER, W. T.	S.W.	65	ART'Y	ARMSTRONG, Charles F.	S.E.	1	INF.
ALFORD, James H.	S.E.	1	INF.	ARMSTRONG, James	S.E.	2	INF.
ALFORD, John W.	S.E.	1	INF.	ARMSTRONG, Samuel A.	S.E.	1	INF.
ALIERS, William C.	S.E.	1	INF.	ARNDT, John	S.E.	2	INF.
ALIMON, John N.	S.E.	3	INF.	ARNOLD, Richard	S.E.	3	INF.
ALLEN, Alonzo E.	S.E.	2	INF.	ARTHUR, Samuel	S.E.	3	INF.
ALLEN, Charles	S.E.	2	INF.	ASH, Granville L.	S.E.	2	INF.
ALLEN, Fletcher A.	S.E.	2	INF.	ASH, James W.	EAST	17	INF.
ALLEN, Isaac	S.E.	2	INF.	ASH, John W.	S.E.	2	INF.
ALLEN, John	S.E.	2	INF.	ASH, Nelson	S.E.	2	INF.
ALLIS, Richard	S.E.	3	INF.	ASHBROOK, Sylvanus	S.E.	3	INF.
ALRED, Jesse	S.E.	2	INF.	ASHBROOK, Thomas J.	S.W.	60	CAV.
ALVES, John	S.E.	3	INF.	ASHBROOK, Thos J.	S.W.	65	ART'Y
AMEN, James	S.E.	2	INF.	ATER, J. O.	S.E.	3	INF.
AMES, Sylvester	S.E.	2	INF.	ATKINS, Andrew	S.E.	3	INF.
ANDERSON, Charles G.	S.E.	1	INF.	ATKINSON, John J.	S.E.	3	INF.
ANDERSON, Cornelius S.	S.E.	1	INF.	ATKINSON, William H.	S.E.	3	INF.
ANDERSON, Daniel S.	S.E.	1	INF.	ATOR, John J.	S.E.	2	INF.
ANDERSON, Edward	S.W.	60	CAV.	AULT, Jacob	S.E.	3	INF.
ANDERSON, George R.	S.E.	1	INF.	AUSEMUS, A. J.	S.E.	2	INF.
ANDERSON, Harrison	S.E.	1	INF.	AUSEMUS, John B.	S.E.	2	INF.
ANDERSON, Harrison M.	S.E.	1	INF.	AUSTIFF, George W.	S.E.	3	INF.
ANDERSON, James	S.E.	1	INF.	AUSTIN, Bird	S.E.	1	INF.
ANDERSON, James A.	S.E.	1	INF.	AUSTIN, Eli	S.E.	1	INF.
ANDERSON, Jas. A.	S.W.	60	CAV.	AUSTIN, John H.	S.E.	1	INF.
ANDERSON, John	S.E.	1	INF.	AUSTIN, William	S.E.	1	INF.
ANDERSON, John T.	S.E.	1	INF.	AYERS, Charles H.	S.E.	1	INF.
ANDERSON, Jonathan	S.E.	1	INF.	AYERS, Edward	S.W.	60	CAV.

NORDAN COUNTY MONUMENT TO
CIVIL WAR SOLDIERS & SAILORS

NAME	PLATE SERVICE LOC.	#	BRANCH	NAME	PLATE SERVICE LOC.	#	BRANCH
ABBOTT, Demetrius C.	S.E.	2	INF.	ANDERSON, I. I.	S.E.	1	INF.
ABNER, Andrew	S.E.	2	INF.	ANDERSON, Samuel A.	S.E.	1	INF.
ABNEY, Francis M.	S.E.	3	INF.	ANDERSON, Simeon I.	S.E.	1	INF.
ABNEY, Meshack	S/E	2	INF.	ANDERSON, Thomas A.	S.E.	1	INF.
ABNETT, James H.	S.E.	3	INF.	ANDERSON, William A.	S.E.	1	INF.
ACHORT, Chas.	S.W.	65	ART'Y	ANDERSON, Wm. C.	EAST	17	INF.
ADAM, Thomas R.	S.E.	2	INF.	ANDERTON, Ben. A.	S.E.	2	INF.
ADAMS, Charles H.	S.E.	2	INF.	ANDERTON, George H.	S.E.	2	INF.
ADAMS, Chas. H.	S.W.	65	ART'Y	ANDERTON, George H.	S.E.	2	INF.
ADAMS, Edward	S.E.	2	INF.	ANDERTON, James	S.E.	2	INF.
ADAMS, Franklin	S.E.	2	INF.	ANDERTON, William F.	S.E.	2	INF.
ADAMS, John W.	S.E.	2	INF.	ANDEL, David	S.E.	3	INF.
ADCOCK, Morris	S.E.	2	INF.	ANDELO, Benj.	S.E.	2	INF.
ADDISON, Henry C.	S.E.	3	INF.	ANDELO, Ira R.	S.E.	2	INF.
ADLER, Charles	S.E.	2	INF.	ANDELO, John	S.E.	2	INF.
ADAMS, John G.	S.E.	2	INF.	ANDELO, William F.	S.E.	2	INF.
ADAMS, Horace	S.E.	2	INF.	ANTHONY, David T.	S.E.	2	INF.
ADAMS, Samford	S.E.	2	INF.	APPLE, Forest	S.E.	3	INF.
ADDAM, Jeremiah	S.E.	2	INF.	ART, Henry	S.E.	3	INF.
AINSWORTH, Jean.	S.W.	65	ART'Y	ARCHER, George C.	S.E.	2	INF.
AITKENSON, Albert	S.W.	65	ART'Y	ARCHER, Sanford H.	S.E.	2	INF.
ALBIN, William H.	S.E.	2	INF.	ARMOND, Albert W.	S.E.	3	INF.
ALCHSON, J. J.	EAST	17	INF.	ARMSTEAD, Stark	S.E.	2	INF.
ALDRIDGE, W. P.	EAST	17	INF.	ARMSTRONG, Alex	S.E.	1	INF.
ALEXANDER, W. T.	S.W.	65	ART'Y	ARMSTRONG, Charles F.	S.E.	1	INF.
ALFORD, James R.	S.E.	1	INF.	ARMSTRONG, James	S.E.	2	INF.
ALFORD, John W.	S.E.	1	INF.	ARMSTRONG, Samuel R.	S.E.	1	INF.
ALLEN, William C.	S.E.	1	INF.	ARNOLD, John	S.E.	2	INF.
ALLEN, John W.	S.E.	3	INF.	ARNOLD, Reuben	S.E.	3	INF.
ALLEN, Alonzo E.	S.E.	2	INF.	ASTHON, Samuel	S.E.	3	INF.
ALLEN, Charles	S.E.	2	INF.	ASH, Granville L.	S.E.	2	INF.
ALLEN, Fletcher A.	S.E.	2	INF.	ASH, James W.	EAST	17	INF.
ALLEN, Isaac	S.E.	2	INF.	ASH, John W.	S.E.	2	INF.
ALLEN, John	S.E.	2	INF.	ASH, William	S.E.	2	INF.
ALLEN, Richard	S.E.	3	INF.	ASHBROOK, Sylvanus	S.E.	2	INF.
ALLEN, Jesse	S.E.	2	INF.	ASHBROOK, Thomas L.	S.W.	60	CAV.
ALLEN, John	S.W.	3	MT.	ASHBROOK, Thos L.	S.W.	65	ART'Y
AMEY, James	S.E.	2	INF.	ATKIN, L. O.	S.E.	3	INF.
AMEY, Sylvester	S.E.	2	INF.	ATKINS, Andrew	S.E.	2	INF.
ANDERSON, Charles G.	S.E.	1	INF.	ATKINSON, John L.	S.E.	2	INF.
ANDERSON, Christian S.	S.E.	1	INF.	ATKINSON, William H.	S.E.	2	INF.
ANDERSON, Daniel S.	S.E.	1	INF.	ATWOOD, John F.	S.E.	2	INF.
ANDERSON, Edward	S.W.	60	CAV.	AUBIT, Jacob	S.E.	2	INF.
ANDERSON, George R.	S.E.	1	INF.	AUBREY, A. J.	S.E.	2	INF.
ANDERSON, Harrison	S.E.	1	INF.	AUBREYS, John B.	S.E.	2	INF.
ANDERSON, Harrison H.	S.E.	1	INF.	AUSTIN, George W.	S.E.	2	INF.
ANDERSON, James	S.E.	1	INF.	AUSTIN, Olive	S.E.	1	INF.
ANDERSON, James A.	S.E.	1	INF.	AUSTIN, Eli	S.E.	1	INF.
ANDERSON, Jas. A.	S.W.	60	CAV.	AUSTIN, John H.	S.E.	1	INF.
ANDERSON, John	S.E.	1	INF.	AUSTIN, William	S.E.	1	INF.
ANDERSON, John T.	S.E.	1	INF.	AYERS, Charles H.	S.E.	1	INF.
ANDERSON, Jonathan	S.E.	1	INF.	AYERS, Edward	S.W.	60	CAV.

MORGAN COUNTY MONUMENT TO
CIVIL WAR SOLDIERS & SAILORS

NAME	PLATE LOC.	PLATE #	SERVICE BRANCH	NAME	PLATE LOC.	PLATE #	SERVICE BRANCH
AYERS, Preston	S.E.	1	INF.	BASSETT, Charles	S.E.	3	INF.
AYERS, Theophilus	S.E.	1	INF.	BATCHELDOR, David W.	S.E.	4	INF.
AYERS, Thomas	S.E.	1	INF.	BATES, J. T.	S.E.	5	INF.
AYERS, William C.	S.E.	1	INF.	BATEY, Michael	S.E.	5	INF.
AYLWORD, Thomas	S.W.	65	ART'Y	BATTY, George	S.E.	4	INF.
BACON, Alvin, Jr.	S.E.	3	INF.	BATTY, John	S.E.	4	INF.
BACON, Jacob	S.E.	3	INF.	BATTY, Robert	S.E.	4	INF.
BACON, Jeremiah	S.W.	65	ART'Y	BAUMMEL, Geo.	S.W.	60	CAV.
BAILEY, James	S.W.	65	ART'Y	BAXTER, H.B.	EAST	17	INF.
BAILEY, John	S.E.	3	INF.	BAXTER, Pierson L.	S.E.	3	INF.
BAILEY, John E.	S.E.	3	INF.	BEAN, John	S.E.	6	INF.
BAKER, Augustus	S.W.	65	ART'Y	BEASON, Henry	S.E.	7	INF.
BAKER, George C.	S.E.	4	INF.	BEASON, James	S.E.	7	INF.
BAKER, Wm. D.	S.E.	4	INF.	BEATHARD, John	S.E.	4	INF.
BALL, James	S.E.	7	INF.	BEAVERMAN, L. C.	S.E.	5	INF.
BALL, Smith	S.E.	7	INF.	BEAVERS, Francis M.	S.E.	4	INF.
BALLARD, John A	S.E.	3	INF.	BECHALD, Wm.	S.W.	65	ART'Y
BAMFORD, Luke	S.E.	4	INF.	BECHOLD, Goerge	S.E.	4	INF.
BANNON, John T.	S.E.	5	INF.	BECK, Charles S.	S.E.	5	INF.
BANNON, Richard W.	S.E.	5	INF.	BECK, William C.	S.E.	3	INF.
BAPTIST, Fernando	S.E.	4	INF.	BECK, Wm. A.	S.W.	60	CAV.
BAPTIST, Joseph	S.E.	4	INF.	BECKER, Fred	S.E.	7	INF.
BAPTIST, Sanders	S.E.	4	INF.	BECKER, John	S.E.	7	INF.
BARBER, Edward	S.E.	4	INF.	BECKHOLD, George	S.E.	6	INF.
BARBER, Horace K.	S.E.	4	INF.	BECKMAN, Lewis	S.W.	60	CAV.
BARBER, Isaac R.	S.E.	4	INF.	BECUM, James B.	S.E.	6	INF.
BARBER, John	S.W.	60	CAV.	BEEBE, Aaron	S.W.	65	ART'Y
BARBER, Thomas C.	S.E.	4	INF.	BEERUP, Charles	S.E.	5	INF.
BARBER, Thos. C.	S.W.	65	ART'Y	BEGG, Mattehw	S.E.	5	INF.
BARBOUR, John	S.W.	60	CAV.	BEGGS, Thomas B.	S.E.	7	INF.
BARBOUR, John	S.E.	7	INF.	BELK, Chamberlain	S.W.	60	CAV.
BARGER, John S.	S.E.	7	INF.	BELL, John A.	S.E.	3	INF.
BARGER, Robert N.	S.E.	7	INF.	BELL, Michael T.	S.E.	3	INF.
BARKER, Chareles S.	S.E.	4	INF.	BELT, Jos. H.	S.E.	6	INF.
BARLOW, W. F.	S.E.	4	INF.	BELVILLE, Wm. E.	S.W.	60	CAV.
BARR, L. A.	S.E.	7	INF.	BENJAMIN, George T.	S.E.	4	INF.
BARR, S. O.	S.E.	7	INF.	BENJAMIN, John W.	S.E.	4	INF.
BARREGAN, Michael	S.E.	5	INF.	BENNETT, David	S.E.	5	INF.
BARRETT, James	S.E.	5	INF.	BENNETT, Joseph	S.E.	5	INF.
BARRETT, James T.	S.E.	5	INF.	BENNETT, Samuel	S.E.	5	INF.
BARRETT, Joseph	S.E.	4	INF.	BENSON, Wm. T.	S.E.	7	INF.
BARROW, John	S.E.	6	INF.	BERRY, Benj.	S.E.	5	INF.
BARROWMAN, Alex	S.E.	6	INF.	BERRY, Julius	S.E.	5	INF.
BARROWS, Josiah	S.E.	6	INF.	BERRY, Richard	S.E.	5	INF.
BARROWS, Josiah A.	S.E.	6	INF.	BERRY, Riley	S.E.	5	INF.
BARTLETT, A. T.	S.E.	6	INF.	BERRY, R. James	S.E.	5	INF.
BARTLETT, Gain M.	S.E.	6	INF.	BESON, Henry	S.E.	6	INF.
BARTON, John	S.E.	6	INF.	BEST, Jas. A.	S.E.	5	INF.
BARWICK, Joseph	S.W.	60	CAV.	BEVERLEY, F. M.	S.E.	7	INF.
BASCIE. Cjar;es T/	S.E.	6	INF.	BEYMER, F. Alonzo	S.E.	6	INF.
BASCOM, George W.	S.E.	4	INF.	BEYMER, John H.	S.E.	6	INF.
BASCUE, Jas. M.	S.E.	6	INF.	BHAPMAN, Thomas D.	S.E.	7	INF.

MORGAN COUNTY MONUMENT TO
CIVIL WAR SOLDIERS & SAILORS

NAME	PLATE LOC.	PLATE #	SERVICE BRANCH	NAME	PLATE LOC.	PLATE #	SERVICE BRANCH
BIBB, George R.	S.E.	6	INF.	BOWEN, J. T.	S.E.	4	INF.
BIBB, Henry O.	S.E.	6	INF.	BOWEN, Thomas	S.E.	4	INF.
BICKFORD, Chas. S.	S.E.	6	INF.	BOWER, August	S.E.	5	INF.
BICKFORD, M. George	S.E.	6	INF.	BOWLES, John A.	S.E.	5	INF.
BIGGS, Charles	EAST	17	INF.	BOWYER, Jas. E.	S.E.	6	INF.
BIGGS, John D.	S.E.	6	INF.	BOYCE, Geo.	S.W.	60	CAV.
BIGGS, S. L.	S.E.	6	INF.	BOYCE, Geo.	S.W.	60	CAV.
BIGGS, Thomas	S.E.	6	INF.	BOYD, Thomas	S.E.	6	INF.
BIGGS, William	S.E.	6	INF.	BOYD, Wm.	S.W.	65	ART'Y
BIGSON, John M.	S.W.	66	ART'Y	BOYER, Geo.	S.W.	60	CAV.
BIRDSELL, Clark	S.W.	60	CAV.	BOZARTH, William	S.E.	4	INF.
BIRDSELL, William	S.E.	5	INF.	BOZARTH, Wm. L.	S.E.	4	INF.
BIRDSELL (?),James R.P.	S.E.	6	INF.	BRACKEN, John W.	S.W.	65	ART'Y
BIRDSELL (?), John	S.E.	6	INF.	BRADBURY, James	S.E.	7	INF.
BIRTELL, Rufus H.	S.W.	60	CAV.	BRADLEY, Bartholomew	S.E.	6	INF.
BISHOP, John S.	S.E.	5	INF.	BRADLEY, Jas. E.	S.E.	6	INF.
BISHOP, Peter	S.E.	5	INF.	BRADLEY, Robt.	S.W.	60	CAV.
BLACK, Thomas	S.E.	5	INF.	BRADWAY, Amos J.	S.E.	7	INF.
BLACK, Wm. A.	S.E.	5	INF.	BRADY, Barnhardt	S.E.	5	INF.
BLAIR, John	S.W.	65	ART'Y	BRANER, William D.	S.E.	6	INF.
BLAIR, Thomas	S.E.	5	INF.	BRANNON, Napoleon	S.E.	4	INF.
BLAIR, William	S.E.	5	INF.	BRASSETT, Albert G.	S.E.	7	INF.
BLAKESLEY, Edward	S.E.	7	INF.	BRASWELL, James A.	EAST	17	INF.
BLEVINS, Geo. W.	S.E.	6	INF.	BRATTON, James	S.W.	60	CAV.
BLORKINS, M. H.	S.W.	60	CAV.	BRECKEN, Wm.	S.W.	60	CAV.
BLOWER, Elijah	S.E.	5	INF.	BRENN, Thom.	S.W.	60	CAV.
BLUHM, Wm.	S.W.	60	CAV.	BRENNAN, Matthew	S.E.	4	INF.
BODINE, Geo.	S.W.	60	CAV.	BRENNAN, Thomas	S.E.	4	INF.
BOGGS, Joseph A.	S.E.	5	INF.	BREWER, John	S.E.	7	INF.
BOHLER, Edward	S.E.	5	INF.	BRIDENSTINE, Fred T.	S.E.	5	INF.
BOHN, John W.	S.E.	6	INF.	BRIDENSTINE, Theo. A.	S.E.	5	INF.
BOLEJACK, James	S.E.	5	INF.	BRIDGEMAN, Columbus	S.E.	6	INF.
BOLES, Fred	S.E.	7	INF.	BRIDGEMAN, Henryh	S.E.	6	INF.
BOLHRAVE, Jas. W.	S.E.	5	INF.	BRIDGEMAN, Martin	S.E.	6	INF.
BOND, James F.	S.E.	6	INF.	BRIDGES, William	S.E.	4	INF.
BOND, John J.	S.W.	60	CAV.	BRIDGES, Wm.	S.W.	65	ART'Y
BONDS, Francis S.	S.E.	5	INF.	BRIDGMAN, Isaac	S.E.	5	INF.
BONDS, Jasper	S.W.	60	CAV.	BRIDGMAN, James	S.E.	5	INF.
BONGHEN, Ambrose	S.W.	60	CAV.	BRIEN, Thomas J.	S.E.	7	INF.
BONNEL, Emanuel	S.E.	6	INF.	BRIERSON, Benj. H.	S.W.	61	CAV.
BOON, Jas. J.	S.E.	6	INF.	BRIGHTON, Jefferson T.	S.E.	6	INF.
BOONE, Thomas	S.W.	60	CAV.	BRINGHURST, Geo. W.	S.W.	65	ART'Y
BORING, Lafayette	S.E.	6	INF.	BRISINDINE, Presley R.	S.E.	6	INF.
BORING, M. L.	EAST	17	INF.	BRISLOLE, Michael	S.E.	5	INF.
BORING, Wm. L.	S.E.	6	INF.	BRISSEY, James	S.E.	4	INF.
BORM, Phillip C.	S.E.	6	INF.	BRISTOW, Frank M.	S.E.	7	INF.
BORUFF, John	S.E.	6	INF.	BRISTOW, Thomas	S.E.	7	INF.
BOSLER, Andrew	S.E.	3	INF.	BROADWELL, Charles E.	S.E.	7	INF.
BOSSACK, John W.	S.W.	65	ART'Y	BRODIE, George	S.E.	7	INF.
BOSSIE, Jacob	S.E.	4	INF.	BROOK, Thomas	S.E.	5	INF.
BOWEN, Jefferson	S.W.	60	CAV.	BROOKS, Benjamin C.	S.E.	5	INF.
BOWEN, J. H.	S.W.	65	ART'Y	BROOKS, Jas. A.	S.E.	4	INF.

MORGAN COUNTY MONUMENT TO
CIVIL WAR SOLDIERS & SAILORS

NAME	PLATE LOC.	PLATE #	SERVICE BRANCH	NAME	PLATE LOC.	PLATE #	SERVICE BRANCH
BROOKS, John F.	S.E.	5	INF.	BURCH, John S.	S.E.	4	INF.
BROWN, Albert	S.E.	4	INF.	BURD, Wyllis	S.E.	4	INF.
BROWN, A. C.	S.E.	3	INF.	BURDETT, John H.	S.E.	4	INF.
BROWN, BEnj. F.	S.W.	65	ART'Y	BURGESS, thomas	S.E.	5	INF.
BROWN, Burton	S.E.	4	INF.	BURK, James	S.E.	3	INF.
BROWN, Ezekiel	S.E.	3	INF.	BURK, James W.	S.E.	3	INF.
BROWN, Frederick	S.E.	4	INF.	BURK, John A.	S.E.	3	INF.
BROWN, George	S.E.	4	INF.	BURK, Michael	S.E.	3	INF.
BROWN, Geo.	S.W.	65	ART'Y	BURK, William J.	S.E.	3	INF.
BROWN, Geo.	S.W.	60	CAV.	BURKETT, John J.	S.W.	60	CAV.
BROWN, Henry O.	S.E.	4	INF.	BURNETT, Isham	S.E.	3	INF.
BROWN, James R.	S.E.	3	INF.	BURNETT, Jas. A.	S.E.	3	INF.
BROWN, Jas. A.	S.E.	3	INF.	BURNETT, Jas. H.	S.W.	60	CAV.
BROWN, Jethro	S.E.	3	INF.	BURNETT, Joseph	S.W.	60	CAV.
BROWN, John	S.W.	60	CAV.	BURNETT, Joseph	S.E.	3	INF.
BROWN, John	S.E.	4	INF.	BURNETT, Micajah	S.E.	3	INF
BROWN, John	S.W.	65	ART'Y	BURNETT, Moses	S.E.	3	INF.
BROWN, John W.	S.E.	3	INF.	BURNETT, Robert	EAST	17	INF.
BROWN, Joshua B.	S.W.	60	CAV.	BURRIS, Geo. W.	S.E.	6	INF.
BROWN, J. M.	S.E.	4	INF.	BURRIS, Wilson	S.E.	6	INF.
BROWN, Michael	EAST	17	INF.	BURROUGHS, Abel	S.E.	5	INF.
BROWN, Napoleon P.	S.E.	3	INF.	BURROUGHS, Hiram C.	S.E.	5	INF.
BROWN, Oliver H.	S.E.	3	INF.	BUSEY, James	S.E.	5	INF.
BROWN, Richard	S.E.	3	INF.	BUSEY, Samuel	S.E.	5	INF.
BROWN, Robert	EAST	17	INF.	BUSH, John O.	EAST	17	INF.
BROWN, Robert	S.E.	3	INF.	BUSHNELL, Orville	S.E.	5	INF.
BROWN, Sidney	S.E.	3	INF.	BUTCHELL, Jacob	S.E.	4	INF.
BROWN, Thomas	S.W.	60	CAV.	BUTCHER, Aaron	S.E.	4	INF.
BROWN, Thomas N.	S.E.	4	INF.	BUTCHER, John	S.E.	4	INF.
BROWN, V.	S.E.	4	INF.	BUTLER, Andrew J.	S.E.	4	INF.
BROWNFIELD, Henry	S.E.	7	INF.	BYBEE, William	S.E.	5	INF.
BROWNFIELD, James	S.E.	7	INF.	BYERLIM, Chas.	S.W.	60	CAV.
BROWNING, James M.	S.W.	60	CAV.	BYMER, Albert	S.E.	7	INF.
BRUCE, Henry	EAST	17	INF.	CADE, David	S.W.	60	CAV.
BRUCE, James	S.E.	6	INF.	CAHIL, Patrick	S.E.	8	INF.
BRUCE, Robert C.	S.E.	6	INF.	CAIN, Andrew J.	S.E.	9	INF.
BRUNDAGE, George W.	S.E.	7	INF.	CAIN, Barnard	S.E.	10	INF.
BRUNDAGE, James	S.E.	7	INF.	CAIN, Joseph	S.E.	9	INF.
BUCHANAN, Joseph	S.E.	6	INF.	CALAWAY, Samuel	S.E.	11	INF.
BUCK, Ira	S.E.	7	INF.	CALDWELL, Isaac M.	S.E.	9	INF.
BUCK, James	S.W.	60	CAV.	CALDWELL, Wm. L.	S.W.	61	CAV.
BUCK, James M.	S.E.	6	INF.	CALLEN, Jas. L. D.	S.E.	10	INF.
BUCKINGHAM, James W.	S.E.	6	INF.	CALLON, W. P.	S.E.	10	INF.
BUCKINGHAM, John	S.E.	6	INF.	CALLOWAY, Samuel H.	S.E.	11	INF.
BUCKNER, Simon B.	S.E.	5	INF.	CALRK, James S.	S.E.	8	INF.
BUHL, Charles J.	S.E.	3	INF.	CAMM, Bernard	EAST	17	INF.
BUHL, Chas.	S.W.	60	CAV.	CAMM, Wm.	EAST	17	INF.
BULL, John H.	S.E.	6	INF.	CAMPBELL, Abner C.	EAST	17	INF.
BURAHM, Benjamin	S.E.	4	INF.	CAMPBELL, Alex O.	S.E.	7	INF.
BURBANK, Ed. S.	S.E.	5	INF.	CAMPBELL, Jas. J.	S.E.	8	INF.
BURCH, Benk H.	EAST	17	INF.	CAMPBELL, John H.	S.E.	7	INF.
BURCH, Francis M.	S.E.	4	INF.	CAMPBELL, Weil L.	S.E.	8	INF.

MORGAN COUNTY MONUMENT TO
CIVIL WAR SOLDIERS & SAILORS

NAME	PLATE LOC.	PLATE #	SERVICE BRANCH	NAME	PLATE LOC.	PLATE #	SERVICE BRANCH
CAMPBELL, William	S.E.	8	INF.	CAVENDER, S. J.	S.E.	9	INF.
CANADA, Samule	S.W.	60	CAV.	CAYWOOD, John D.	S.E.	8	INF.
CANNON, Wm. B.	S.E.	9	INF.	CHAFFIN, Joseph	S.E.	11	INF.
CAPPS, John	S.E.	7	INF.	CHAMBERS, Wm. H.	S.E.	11	INF.
CAPPS, Wm. E.	S.E.	7	INF.	CHANDLER, Henry W.	S.E.	10	INF.
CAREY, George	S.E.	8	INF.	CHAPIN, Cornelius O.	S.E.	7	INF.
CAREY, Joseph L.	S.E.	8	INF.	CHAPIN, Horace	S.E.	7	INF.
CARGILL, David	S.E.	11	INF.	CHAPIN, J. O.	S.E.	7	INF.
CARLILE, Jas. A.	S.W.	60	CAV.	CHAPIN, Q. H.	S.W.	65	ART'Y
CARLISLE, John W.	S.E.	10	INF.	CHAPMAN, Francis M.	S.E.	7	INF.
CARLISLE, Samuel	S.E.	10	INF.	CHENOEITH (?), George W.	S.E.	10	INF.
CARLISLE, Samuel D.	S.E.	10	INF.	CHENOWETH, Benj. F.	S.E.	10	INF.
CARMEAN, Nelson	S.E.	10	INF.	CHENOWITH, John	S.E.	10	INF.
CARMEN, Henry A.	S.E.	10	INF.	CHESHIRE, George F.	S.E.	9	INF.
CARNEY, Thomas J.	S.E.	11	INF.	CHESNEY, Samuel P.	S.E.	11	INF.
CARNEY, Wm.	S.E.	11	INF.	CHURCH, Benj. F.	S.E.	10	INF.
CARPENTER, Charles	S.E.	7	INF.	CHURCH, Thomas E.	S.E.	10	INF.
CARPENTER, Chas. L.	S.W.	60	CAV.	CHURCHILL, Wm. H.	S.W.	60	CAV.
CARPENTER, James	S.E.	7	INF.	CLANCY, James	S.E.	10	INF.
CARR, Thomas	S.E.	8	INF.	CLANCY, Michael	S.E.	11	INF.
CARROLL, Henry	S.W.	65	ART'Y	CLARIHAN, Michael J.	S.E.	8	INF.
CARROLL, John W.	S.E.	10	INF.	CLARK, Andrew	S.W.	60	CAV.
CARROLL, Patrick	S.E.	10	INF.	CLARK, Benj. F.	S.E.	8	INF.
CARTER, Chad W.	S.W.	65	ART'Y	CLARK, David	S.E.	8	INF.
CARTER, Darius	S.E.	8	INF.	CLARK, David	S.W.	60	CAV.
CARTER, D. W.	S.E.	8	INF.	CLARK, Edwin M.	S.E.	8	INF.
CARTER, Elmore	S.E.	8	INF.	CLARK, Jacob	S.E.	8	INF.
CARTER, George A.	S.E.	8	INF.	CLARK, John	S.E.	8	INF.
CARTER, George H.	S.E.	8	INF.	CLARK, John L.	S.E.	8	INF.
CARTER, John H.	S.E.	8	INF.	CLARK, Joseph	S.W.	68	NAVY
CARTER, Joshuia	S.E.	8	INF.	CLARK, Patrick	S.E.	8	INF.
CARTER, Robert	S.E.	8	INF.	CLARK, Richard	S.W.	60	CAV.
CARWELL, Henry	S.E.	10	INF.	CLARK, Thaddeus	S.E.	8	INF.
CASE, Chauncy	S.E.	10	INF.	CLARK, Wesley J.	S.E.	8	INF.
CASH, Fernando C.	S.E.	9	INF.	CLARK, Wm. D.	S.E.	8	INF.
CASH, James	S.E.	9	INF.	CLARK, Wm. M.	S.W.	60	CAV.
CASH, John	S.E.	9	INF.	CLAUS, David	EAST	17	INF.
CASPER, Jacob	S.E.	10	INF.	CLAYWELL, Joel D.	S.E.	10	INF.
CASPER, James	S.E.	10	INF.	CLEARY, Wm.	EAST	17	INF.
CASPER, John	S.E.	10	INF.	CLERIHAN, James	EAST	17	INF.
CASSEL, Anderson	S.E.	9	INF.	CLEYWELL, Joel D.	S.E.	8	INF.
CASSEL, Gabriel	S.E.	9	INF.	CLINE, John F.	S.E.	10	INF.
CASSEL, Harrison O.	S.E.	9	INF.	CLINE, Robert	S.E.	10	INF.
CASSEL, Martin	S.E.	9	INF.	CLOUD, Jas. S.	S.E.	8	INF.
CASSION, Timothy	S.E.	10	INF.	CLOUD, Milton	S.E.	8	INF.
CATLIN, C. Augustus	S.E.	11	INF.	CLOUGH, Wm.	S.W.	65	ART'Y
CAVANAUGH, John	S.W.	65	ART'Y	CLUDERAY, Wm. R.	S.E.	8	INF.
CAVANAUGH, Peter	S.E.	10	INF.	COARD, Frank M.	S.E.	10	INF.
CAVENDER, John	S.E.	9	INF.	COATS, John H.	S.E.	9	INF.
CAVENDER, John P.	S.E.	9	INF.	CODY, Patrick	S.E.	10	INF.
CAVENDER, Samuel	S.E.	9	INF.	COE, Alfred	S.E.	8	INF.
CAVENDER, Samuel R.	S.E.	9	INF.	COE, Loren W.	S.E.	8	INF.

MORGAN COUNTY MONUMENT TO
CIVIL WAR SOLDIERS & SAILORS

NAME	PLATE LOC.	PLATE #	SERVICE BRANCH	NAME	PLATE LOC.	PLATE #	SERVICE BRANCH
COE, William	S.E.	8	INF.	CORREA, Antonio	S.E.	7	INF.
COFFEE, Jesse	S.E.	8	INF.	CORREA, Joseph	S.E.	7	INF.
COFFIN, George	S.E.	10	INF.	COSGROVE, William	S.E.	11	INF.
COFFIN, James	S.E.	10	INF.	COUCHMAN, George A.	S.E.	8	INF.
COFFMAN, Henry C.	S.E.	10	INF.	COUCHMAN, Wm. H.	S.E.	8	INF.
COGGSWELL, Fred B.	S.W.	60	CAV.	COULTER, Wilson	S.E.	9	INF.
COGSHALL, Milton M.	S.E.	9	INF.	COURTNEY, Liberty	S.E.	11	INF.
COKER, Edward F.	S.E.	10	INF.	COVEY, John F.	S.E.	10	INF.
COKER, Jas. W.	S.E.	10	INF.	COVEY, William	S.E.	10	INF.
COKER, Richard	S.E.	10	INF.	COWDIN, George R.	S.E.	9	INF.
COKER, Thomas	S.E.	10	INF.	COWDIN, James	S.E.	9	INF.
COLE, Burgis	S.E.	8	INF.	COWDIN, John	S.E.	9	INF.
COLE, Clark S.	S.E.	8	INF.	COWDIN, John P.	S.E.	9	INF.
COLE, Edgar J.	S.E.	8	INF.	COWELL, John	S.E.	10	INF.
COLE, John	S.E.	8	INF.	COWLES, Leonard A.	S.W.	65	ART'Y
COLE, William	S.E.	8	INF.	COX, Augustus	S.E.	9	INF.
COLE, Wm. C.	S.E.	8	INF.	COX, Benj. R.	S.E.	9	INF.
COLE, Wm. N.	S.W.	60	CAV.	COX, Fleming	S.E.	9	INF.
COLEMAN, David C.	S.E.	7	INF.	COX, Flemming	S.W.	65	ART'Y
COLEMAN, Wesley	S.E.	7	INF.	COX, James D.	S.E.	9	INF.
COLLIER, Martin	S.E.	10	INF.	COX, Joseph C.	S.E.	9	INF.
COLLINS, Benj. J.	S.E.	7	INF.	COX, Richard	S.E.	9	INF.
COLLINS, Jesse	S.E.	7	INF.	COX, Samuel T.	S.E.	9	INF.
COLLINS, Jesse H.	S.E.	7	INF.	COX, Thomas	S.E.	9	INF.
COLLINS, John	S.E.	7	INF.	COX, Thos.	S.W.	65	ART'Y
COLLINS, Wm. H.	S.E.	7	INF.	COX, Wm.	S.W.	60	CAV.
COLSON, James	S.W.	65	ART'Y	COY, Starrett B.	S.E.	10	INF.
COLSON, Wm.	S.W.	65	ART'Y	COYNE, John	S.E.	11	INF.
COMPTON, Spencer P.	S.E.	10	INF.	CRABTREE, James W.	S.E.	11	INF.
CONAGAN, John	S.E.	10	INF.	CRAIG, John R.	S.E.	8	INF.
CONLEY, James	S.E.	8	INF.	CRAIG, John R.	EAST	17	INF.
CONLEY, William	S.E.	8	INF.	CRAIG, John W.	S.E.	8	INF.
CONLIN, Paul	S.W.	60	CAV.	CRAIG, Robert	EAST	17	INF.
CONNERS, Patrick	S.E.	9	INF.	CRAIG, Thomas P.	S.E.	8	INF.
CONNON, Samuel B.	S.E.	9	INF.	CRAIG, Thos. P.	EAST	17	INF.
CONRAD, Geo.	S.W.	65	ART'Y	CRAIHG, Alfred	S.E.	8	INF.
CONREY, Patrick	S.E.	11	INF.	CRAIN, Hiram H.	S.E.	9	INF.
COOEPR, Aaron B.	S.W.	65	ART'Y	CRAIN, Oscar M.	S.E.	9	INF.
COOK, James	S.E.	9	INF.	CRAMPTON, Rufus C.	S.E.	11	INF.
COOK, John N.	S.E.	9	INF.	CRAVEN, Sandy A.	S.E.	10	INF.
COOK, Levi	S.E.	9	INF.	CRAWFORD, George W.	S.E.	9	INF.
COOK, Phillip	S.E.	9	INF.	CRAWFORD, John	S.E.	9	INF.
COOK, Wm. A.	S.E.	9	INF.	CRAWFORD, Larkin T.	S.E.	9	INF.
COOK, Wm. N.	S.E.	9	INF.	CRAWLEY, William T.	S.E.	7	INF.
COOPER, Henry	S.E.	11	INF.	CREED, Colby	S.E.	9	INF.
COOPER, John	EAST	17	INF.	CREEK, Francis J.	S.E.	10	INF.
COOPER, Wm. M.	S.W.	65	ART'Y	CREEK, John M.	S.E.	10	INF.
COOPER, Wm. M.	S.E.	11	INF.	CRESTMAN, Washington	S.E.	9	INF.
CORAY, Silas G.	S.E.	11	INF.	CREWS, James	S.W.	65	ART'Y
CORBIN, Patrick	S.E.	7	INF.	CREWS, Thos.	S.W.	65	ART'Y
CORCORAN, Wm. H.	S.E.	10	INF.	CRIN, George W.	S.E.	9	INF.
CORE, A. E.	S.E.	10	INF.	CRISPIN, Adlai	S.W.	60	CAV.

MORGAN COUNTY MONUMENT TO
CIVIL WAR SOLDIERS & SAILORS

NAME	PLATE LOC.	PLATE #	SERVICE BRANCH	NAME	PLATE LOC.	PLATE #	SERVICE BRANCH
CRISSWELL, John M.	S.E.	8	INF.	DAVENPORT. John A.	S.E.	12	INF.
CRISSWELL, Wm. W.	S.E.	8	INF.	DAVENPORT, Perry A.	S.E.	12	INF.
CRISWELL, John M.	S.W.	65	ART'Y	DAVIDSON. Geo.	S.W.	61	CAV.
CRITZER, Otho D.	S.E.	11	INF.	DAVIDSON, Geo.	S.W.	61	CAV.
CROMWELL, Robert	S.E.	7	INF.	DAVIDSON, Robert	S.E.	13	INF.
CROOKS, James	S.E.	10	INF.	DAVIDSON, Thomas	S.E.	13	INF.
cros, Wesley S.	S.E.	10	INF.	DAVIES, Llewellyn	S.E.	14	INF.
CROSBY, Jas. H.	S.E.	9	INF.	DAVIS, Abraham	S.E.	12	INF.
CROSS, cYRUS	S.E.	10	INF.	DAVIS, Geo. N.	S.E.	12	INF.
CROSS, Ehan W.	S.W.	65	ART'Y	DAVIS, Hezekiah	S.E.	12	INF.
CROUSE, Alex	S.E.	10	INF.	DAVIS, Jacob	S.E.	12	INF.
CROUSE, Thomas	S.E.	10	INF.	DAVIS, Jas. M.	S.E.	12	INF.
CRUMPLER, Wm.	EAST	17	INF.	DAVIS, John	S.E.	12	INF.
CRUSE, James	S.E.	11	INF.	DAVIS, Jonathan	S.E.	12	INF.
CRUSE, Philip	S.W.	65	ART'Y	DAVIS, Lysarians	S.E.	12	INF.
CRUTHERM, George H.	S.E.	11	INF.	DAVIS, Milton	S.E.	12	INF.
CULLY, James M.	S.E.	9	INF.	DAVIS, Noel	S.E.	12	INF.
CULLY, Oliver H.	S.E.	9	INF.	DAVIS, Thomas	S.E.	12	INF.
CULLY, Reid S.	S.E.	9	INF.	DAVIS, Wm. R.	S.E.	12	INF.
CULLY, Wm.	S.W.	60	CAV.	DAVIS, Zachariah	S.E.	12	INF.
CUMMINGS, David	EAST	17	INF.	DAVIS. John R.	S.E.	12	INF.
CUMMINGS, George	EAST	17	INF.	DAWSON, James	S.E.	11	INF.
CUMMINGS, Thompson	EAST	17	INF.	DAWSON, Wm. H.	S.E.	11	INF.
CUNNINGHAM, Albert F.	S.E.	8	INF.	DEATHERAGE, Edward W.	S.E.	13	INF.
CUNNINGHAM, Thomas P.	S.E.	8	INF.	DEATHERAGE, James S.	S.E.	13	INF.
CUNNINGHAM, Wm. H.	S.W.	65	ART'Y	DEATHERAGE, Josephus	S.E.	13	INF.
CURRIN, Jas.	S.W.	60	CAV.	DEATON, James	S.E.	13	INF.
CURTS, G. D.	S.E.	11	INF.	DEATON, Jas. M.	S.E.	13	INF.
CURTS, Jacob F.	S.E.	11	INF.	DEATON, John P.	S.E.	13	INF.
CUTLER, Cyrus B.	S.E.	9	INF.	DEATON, L. Wm.	S.E.	13	INF.
CUTLER, James M.	S.E.	9	INF.	DEATON. Thomas	S.E.	13	INF.
DABNEY, Wm.	S.E.	14	INF.	DeFRATES, Albert	S.E.	11	INF.
DAHMAN, Earnest	S.E.	14	INF.	DeFRATES. Antonio	S.E.	11	INF.
DAILEY, Israel	S.E.	14	INF.	DeFRATES, Emanuel	S.E.	11	INF.
DAILEY, Patrick	S.E.	14	INF.	DeFRATES. Joseth	S.E.	11	INF.
DALTON, Henry S.	S.E.	12	INF.	DeFRATES, Jos. H.	S.E.	11	INF.
DALTON, James W.	S.E.	12	INF.	DELANEY, Amos	S.E.	12	INF.
DALTON, Kingsbury	S.E.	12	INF.	DELANEY, James	S.E.	12	INF.
DALTON, Thomas	S.E.	12	INF.	DELANEY, Michael	S.E.	12	INF.
DANIEL, James H.	S.E.	12	INF.	DELANEY, Robert	S.E.	12	INF.
DANIELL, Jos. G.	S.E.	14	INF.	DELONG, Joshua	S.E.	14	INF.
DANIELS, James	S.W.	65	ART'Y	DELZELL, Leroy S.	S.E.	11	INF.
DANIELS, James H.	S.E.	14	INF.	DeMOTTE. McKendree	S.E.	14	INF.
DANIELS, John W.	S.E.	14	INF.	DEMPSEY, John	S.E.	13	INF.
DANIELS, Joseph	S.E.	14	INF.	DENAN. John	S.E.	13	INF.
DANN, James	S.E.	13	INF.	DENNIS, Jas. L.	S.E.	14	INF.
DANN, W. O.	S.E.	13	INF.	DENNIS, Jos.	S.W.	65	ART'Y
DARLEY, Benjamin	S.W.	65	ART'Y	DENNIS, Levi	S.E.	14	INF.
DARR, Wm. Nelson	S.E.	14	INF.	DENNIS. Wm. R.	S.E.	14	INF.
DAULTON, Charles	S.E.	11	INF.	DENNISON, Amos D.	S.E.	12	INF.
DAULTON, Wm. L.	S.E.	11	INF.	DENNISON. Samuel J.	S.E.	12	INF.
DAVENPORT, Henry C.	S.E.	12	INF.	DENTON, Preston	S.E.	14	INF.

MORGAN COUNTY MONUMENT TO
CIVIL WAR SOLDIERS & SAILORS

NAME	PLATE LOC.	PLATE #	SERVICE BRANCH	NAME	PLATE LOC.	PLATE #	SERVICE BRANCH
DENZIG, Frederick	S.W.	65	ART'Y	DOSS, Hiram J.	S.E.	14	INF.
DeORNELLAS, Emanuel	S.E.	13	INF.	DOSS, John H.	S.E.	12	INF.
DeORNELLAS, John	S.E.	13	INF.	DOTY, Peter B.	S.E.	13	INF.
DeSANTOS, John	S.E.	11	INF.	DOTY, Tenbrook	S.E.	13	INF.
DESCELAR, William	S.E.	13	INF.	DOTY, Wm. R. K.	S.E.	13	INF.
DeSUESA, Emanuel	S.E.	14	INF.	DOUGHERTY, Black	S.W.	61	CAV.
DETHERAGE, Marion C.	S.E.	14	INF.	DOUGHERTY, Black	S.W.	61	CAV.
DeVAULT, James	S.E.	14	INF.	DOUGHERTY, Jas. R.	S.E.	11	INF.
DeVIARROS, Francis N.	S.E.	14	INF.	DOUGHERTY, John C.	S.E.	11	INF.
DEVINNY, Patrick	S.E.	12	INF.	DOUGHERTY, L. B.	S.E.	11	INF.
DEVOLT, Enos	S.E.	13	INF.	DOUGHERTY, Samuel	S.E.	11	INF.
DEWEES, Wm. H.	S.E.	14	INF.	DOUGLAS, Hugh B.	S.E.	13	INF.
DEWEES, Wm. M.	S.E.	14	INF.	DOUGLAS, John L.	S.E.	13	INF.
DEWERT, William	S.E.	13	INF.	DOUGLAS, Truman O.	S.E.	13	INF.
DICKENS, Jas. T.	S.E.	14	INF.	DOUGLAS, Wm. R.	S.E.	13	INF.
DICKENS, Wash M.	S.E.	14	INF.	DOUGLASS, A. A.	S.E.	14	[illegible]
DICKENSON, Francis	S.E.	13	INF.	DOUGLASS, Samuel B.	S.E.	14	[illegible]
DICKENSON, Hartas	S.E.	13	INF.	DOW, Schuyler	S.E.	14	INF.
DICKERSON, Ferdinand	S.E.	12	INF.	DOWAN, Marshall	S.E.	10	INF.
DICKERSON, Henry	EAST	17	INF.	DOWNES, Thomas B.	S.E.	14	INF.
DICKERSON, Richard	EAST	17	INF.	DOWNING, David N.	S.E.	12	INF.
DICKERSON, Wilmer	S.E.	12	INF.	DOWNING, Eli M.	S.E.	12	INF.
DICKERSON, W. W.	S.E.	12	INF.	DOWNING, Wm. H.	S.E.	12	INF.
DICKINSON, Piercy	S.E.	13	INF.	DOYING, Geo. E.	S.E.	14	INF.
DIKES, John	S.E.	14	INF.	DOYLE, Patrick	EAST	17	INF.
DIKES, John	S.E.	13	INF.	DRAKE, Isaac P. H.	S.E.	12	INF.
DIKES, William	S.E.	14	INF.	DRAKE, John	S.W.	61	CAV.
DIMM, Ferdinand	S.E.	14	INF.	DRAKE, John	S.W.	61	CAV.
DINNIN, William	S.E.	12	INF.	DRAKE, Wm. S.	S.E.	12	INF.
DINWIDDIE, David	S.E.	13	INF.	DRAKE, W. O.	S.E.	12	INF.
DINWIDDIE, Robert	S.W.	61	CAV.	DRAPER, Abram	S.W.	61	CAV.
DINWIDDIE, Samuel	S.E.	13	INF.	DRAPER, C. L.	S.E.	14	INF.
DIX, Charles	S.E.	12	INF.	DRAPER, Henry	S.E.	14	INF.
DIX, Thomas	S.E.	12	INF.	DRAPER, John	S.W.	61	CAV.
DIXON, John F.	S.E.	12	INF.	DRAPER, John	S.W.	61	CAV.
DOBSON, Charles	S.E.	12	INF.	DRENNAN, John	S.E.	13	INF.
DOBSON, Thomas	EAST	17	INF.	DRENNON, Delos W.	S.E.	13	INF.
DOBSON, William	S.E.	12	INF.	DRESSER, Lewis	S.E.	14	INF.
DOCKSON, Theodore	S.E.	12	INF.	DREW, Warner	S.E.	14	INF.
dodd, James	S.E.	12	INF.	DRISCOLL, John	S.E.	13	INF.
DOLEY, Wm. H. R.	S.E.	13	INF.	DRIVER, Richard	S.E.	14	INF.
DOLLEN, Wm. A.	S.E.	13	INF.	DUCKETT, Albert	S.E.	13	INF.
DONALD, Thomas P.	S.E.	14	INF.	DUCKETT, Caleb	S.E.	13	INF.
DONALDSON, R. H.	S.E.	14	INF.	DUCKWORTH, James B.	S.E.	11	INF.
DONALLY, Charles	S.E.	12	INF.	DUCKWORTH, James T.	S.E.	11	INF.
DONAVAN, William	S.E.	11	INF.	DUCKWORTH, John F.	S.E.	11	INF.
DONNELLY, Robert	S.E.	12	INF.	DUCKWORTH, Marshall	S.E.	11	INF.
DOOLEY, Owen	EAST	17	INF.	DUCKWORTH, Milton	S.W.	61	CAV.
DOOLEY, S. B.	S.E.	14	INF.	DUCKWORTH, Milton	S.W.	61	CAV.
DOOLIN, Thomas	EAST	17	INF.	DUCKWORTH, William	S.E.	11	INF.
DOOLITTLE, Geo. H.	S.E.	13	INF.	DUCKWORTH, Wm. W.	S.E.	11	INF.
DOSS, Hiram H.	S.E.	14	INF.	DUGGER, Hardin	S.E.	14	INF.

MORGAN COUNTY MONUMENT TO
CIVIL WAR SOLDIERS & SAILORS

NAME	PLATE LOC.	PLATE #	SERVICE BRANCH	NAME	PLATE LOC.	PLATE #	SERVICE BRANCH
DUKE, Jacob	S.E.	14	INF.	EBY, Leonidas C.	S.E.	16	INF.
DUKE, J. W.	S.E.	14	INF.	ECKHART, John	S.E.	15	INF.
DULAN, Owen	S.E.	14	INF.	ECKHOFF, Chas.	S.W.	61	CAV.
DUNAVAN, Geo. H.	S.E.	12	INF.	EDDS, John T.	S.E.	16	INF.
DUNAVAN, James W.	S.E.	12	INF.	EDGAR, Wm. H.	S.E.	15	INF.
DUNCAN, Edward	S.E.	14	INF.	EDGAR, Charles A.	S.E.	15	INF.
DUNCAN, John B.	S.E.	14	INF.	EDGAR, Wm. S.	S.E.	15	INF.
DUNCAN, John B.	S.E.	13	INF.	EDISON, Jacob	S.E.	15	INF.
DUNCAN, John H.	S.E.	13	INF.	EDMONDSON, Julius H.	S.E.	15	INF.
DUNCAN, Mountaville M.	S.E.	13	INF.	EDMONDSON, Sandy	S.E.	15	INF.
DUNHAM, Hiram	S.E.	14	INF.	EDMUNDS, Samuel W.	S.E.	16	INF
DUNHAM, Samuel H.	S.E.	14	INF.	EDWARDS, Allen T.	S.E.	15	INF
DUNKLEY, Robt	S.W.	61	CAV.	EDWARDS, Jas. C.	S.E.	15	INF.
DUNKLEY, Robt.	S.W.	61	CAV.	EDWARDS, Wm. L.	S.W.	61	CAV.
DUNLAP, Geo. A.	S.E.	11	INF.	EDWARDS, Wm. L.	S.W.	61	CAV.
DUNLAP, Henry	S.E.	11	INF.	EGAN, Andrew	S.E.	16	INF.
DUNLAP, James	S.E.	11	INF.	EGBERT, Leroy S.	S.E.	14	INF.
DUNLAP, James E.	S.E.	11	INF.	EILER, Geo. B.	S.E.	15	INF.
DUNLAP, John	S.E.	11	INF.	EILER, John	S.E.	15	INF.
DUNLAP, Thos. C.	S.E.	11	INF.	ELAIS, James	S.E.	16	INF.
DUNLAP, Wm. H.	S.E.	11	INF.	ELI, Wesley W.	S.E.	16	INF.
DUNLAP, W. R.	S.E.	11	INF.	ELLIOTT, James	S.E.	15	INF.
DUNLAVER, John W.	S.E.	13	INF.	ELLIOTT, John	S.E.	15	INF.
DUNN, Joseph	S.E.	12	INF.	ELLIOTT, Thomas	S.E.	15	INF.
DUNNEVAN, Patrick	S.E.	12	INF.	ELLIOTT, Thos.	S.W.	65	ART'Y
DUNSWORTH, Dimmon	S.E.	13	INF.	ELLIS, Thomas	S.E.	15	INF.
DUNWIDDIE, Robert	S.W.	61	CAV.	ELLIS, William	S.E.	15	INF.
DURKEE, James H.	S.E.	12	INF.	EMERICK, Lycurcus	S.E.	16	INF.
DUSTIN, Holmes	S.E.	13	INF.	EMERY, Geo. W.	S.E.	16	INF.
DWYER, Michael	S.E.	13	INF.	ENGLE, Jerry	S.E.	15	INF.
DYER, Isaac	S.E.	13	INF.	ENGLISH, Chas. W.	S.W.	61	CAV.
DYER, James	S.E.	13	INF.	ENGLISH, Chas. W.	S.W.	61	CAV.
DYER, Jas. L.	S.E.	13	INF.	ENGLISH, George H.	S.E.	15	INF.
DYER, John C.	S.E.	13	INF.	ENGLISH, Henry	S.E.	15	INF.
DYER, Leander	S.W.	61	CAV.	ENGLISH, James	S.E.	15	INF.
DYER, Leander	S.W.	61	CAV.	ENGLISH, Samuel	S.E.	15	INF.
DYER, Wesley	S.E.	13	INF.	ENGLISH, Samuel H.	S.E.	15	INF.
DYER, William	S.E.	13	INF.	ENGLISH, Wm. T.	S.E.	15	INF.
EADS, James M.	S.E.	15	INF.	ENGLISH, W. L.	S.E.	15	INF.
EADS, John T.	EAST	17	INF.	ENO, Edward B.	S.E.	15	INF.
EADS, Wm. W.	S.E.	15	INF.	ENO, Stephen H.	S.E.	14	INF.
EAGAN, Michael	S.W.	61	CAV.	EPPINGER, Samuel	S.E.	15	INF.
EAGLE, Thomas	S.E.	16	INF.	ERHART, John	S.E.	15	INF.
EALG, John T.	S.W.	61	CAV.	ERVIN, Alex S.	S.E.	15	INF.
EAMAN, James	S.E.	16	INF.	ETHEL, Charles H.	S.E.	16	INF.
EARGER, Charles	S.E.	14	INF.	ETHEL, Hiram	S.E.	16	INF.
EASTBURN, David C.	S.E.	15	INF.	ETHEL, James	S.E.	16	INF.
EASTBURN, Henry H.	S.E.	15	INF.	EVANS, Jas. R. P.	S.E.	15	INF.
EASTBURN, Jas. H.	S.E.	15	INF.	EVANS, John	S.E.	15	INF.
EASTBURN, Jos. F.	S.E.	15	INF.	EVANS, John W.	S.E.	15	INF.
EASTMAN, Samuel	S.W.	68	NAVY	EVANS, Joseph	S.E.	15	INF.
EBEY, Wm. H.	S.E.	15	INF.	EVANS, Torrence	S.E.	15	INF.

MORGAN COUNTY MONUMENT TO
CIVIL WAR SOLDIERS & SAILORS

NAME	PLATE LOC.	PLATE #	SERVICE BRANCH	NAME	PLATE LOC.	PLATE #	SERVICE BRANCH
EVANS, William	S.E.	15	INF.	FISHER, John	N.E.	21	INF.
EVANS, Wm.	S.W.	65	ART'Y	FISHER, John A.	S.W.	65	ART'Y
EVANS, Wm. W.	S.E.	15	INF.	FISHER, John H.	N.E.	21	INF.
EVERETT, Wm. S.	S.E.	16	INF.	FISHER, Robert	N.E.	21	INF.
EZELL, Geo.	S.W.	61	CAV.	FITZGERALD, Frank	N.E.	22	INF.
FACE, Henry	N.E.	22	INF.	FITZGERALD, Patrick	N.E.	22	INF.
FAGAN, Robt. A.	N.E.	23	INF.	FLAMM, Ferdinand	N.E.	23	INF.
FALL, John	S.W.	65	ART'Y	FLANDERS, L. C.	N.E.	23	INF.
FANNING, Cyrus	N.E.	22	INF.	FLETCHER, John	N.E.	21	INF.
FANNING, Geo. W.	N.E.	22	INF.	FLINCHPAUGH, David	N.E.	22	INF.
FANNING, Henry L.	N.E.	22	INF.	FLOOD, John	N.E.	21	INF.
FANNING, Jacob	N.E.	22	INF.	FLUERY, Joseph	N.E.	23	INF.
FANNING, Jas. R.	N.E.	22	INF.	FOLEY, Michael	S.W.	61	CAV.
FANNING, Jas. W.	N.E.	22	INF.	FOLLENSBVEE, James W.	N.E.	23	INF.
FANNING, Joab M.	N.E.	22	INF.	FOLSOM, Lysander D.	N.E.	23	INF.
FANNING, John	N.E.	22	INF.	FOLTZ, Wm.	N.E.	23	INF.
FANNING, J. K.	N.E.	22	INF.	FOOTE, George E.	N.E.	23	INF.
FANNING, Lafayette	N.E.	22	INF.	FOOTE, Jerome	N.E.	23	INF.
FANNING, Samuel F.	N.E.	22	INF.	FORD, David W.	S.W.	61	CAV.
FANNING, Thomas J.	N.E.	22	INF.	FORD, Miles A.	N.E.	21	INF.
FARHMER, John C.	S.E.	16	INF.	FORD, Timothy	N.E.	21	INF.
FARMER, Benj. L.	S.E.	16	INF.	FOREMAN, Larkin	N.E.	23	INF.
FARMER, John	S.E.	16	INF.	FORSEE, Richard	N.E.	23	INF.
FARMER, W. C.	S.E.	16	INF.	FORSYTHE, Benj. B.	N.E.	23	INF.
FARRURY, John	N.E.	23	INF.	FORTNEY, John F. M.	N.E.	21	INF.
FASNACHT, James	N.E.	22	INF.	FORTUNE, John	S.E.	16	INF.
FASTUS, Andrew	N.E.	21	INF.	FORTUNE, Wm. J.	S.W.	61	CAV.
FAUL, George	N.E.	23	INF.	FOSS, Chas. E.	N.E.	23	INF.
FAUTS, Jas. F.	N.E.	21	INF.	FOSTER, Caswell	S.E.	16	INF.
FEE, Alex C.	N.E.	21	INF.	FOSTER, Chas.	S.E.	16	INF.
FEE, Cyrus	N.E.	21	INF.	FOSTER, David B.	S.W.	61	CAV.
FEE, Elias	N.E.	21	INF.	FOSTER, Henry	S.E.	16	INF.
FELDEN, Frederick	S.W.	65	ART'Y	FOSTERLING, Chas.	S.W.	61	CAV.
FELL, Wm. J.	EAST	17	INF.	FOSTERLING, Fred	S.W.	61	CAV.
FEREGUSON, Francis M.	N.E.	22	INF.	FOSTERLING, Fred	N.E.	21	INF.
FERGUS, Jas. A.	S.W.	61	CAV.	FOX, Chas. H.	S.E.	16	INF.
FERGUSON, Anthony	N.E.	22	INF.	FOX, Elisha	S.E.	16	INF.
FERGUSON, John B.	S.W.	61	CAV.	FOX, Elisha T.	S.E.	16	INF.
FERGUSON, John B.	N.E.	22	INF.	FOX, Francis W.	S.E.	16	INF.
FERGUSONn, Champion	N.E.	22	INF.	FOX, Geo. W.	S.E.	16	INF.
FERREIRA, John	N.E.	22	INF.	FOX, John H.	S.E.	16	INF.
FILEY, Francis	N.E.	22	INF.	FOX, Jos. B.	S.W.	61	CAV.
FILEY, John F.	S.W.	65	ART'Y	FOX, J. C.	S.E.	16	INF.
FILEY, Washington	N.E.	22	INF.	FOX, Simon	S.E.	16	INF.
FILEY, William	N.E.	22	INF.	FOZZARD, James	N.E.	23	INF.
FILSON, John	N.E.	23	INF.	FRANCIS, James	N.E.	21	INF.
FILSON, Younger	N.E.	23	INF.	FRANK, Joseph	N.E.	23	INF.
FINN, Michael	S.W.	61	CAV.	FRANKLIN, Nathan	N.E.	22	INF.
FINNEY, Benj. F.	N.E.	22	INF.	FRANZ, Thos.	S.W.	65	ART'Y
FISCHY, Rufus	N.E.	23	INF.	FRASURE, Thomas	N.E.	21	INF.
FISHBACK, Joseph	EAST	17	INF.	FRAZIER, George W.	N.E.	21	INF.
FISHER, Gerard	N.E.	21	INF.	FREEBY, Benjamin	N.E.	23	INF.

MORGAN COUNTY MONUMENT TO
CIVIL WAR SOLDIERS & SAILORS

NAME	PLATE LOC.	PLATE #	SERVICE BRANCH	NAME	PLATE LOC.	PLATE #	SERVICE BRANCH
FREEGODSE, L. Sexton	N.E.	21	INF.	GHORM, George M.	N.E.	25	INF.
FREEMAN, Joseph	S.E.	16	INF.	GIBBONS, Wm. T.	N.E.	25	INF.
FREEMAN, W. T.	S.E.	16	INF.	GIBBONS, Wm. T.	S.W.	66	ART'Y
FRENCH, Charles	N.E.	22	INF.	GIBSON, Alexander	N.E.	25	INF.
FRENCH, Edward L.	N.E.	22	INF.	GIFFORD, Jerome B.	N.E.	25	INF.
FRICKIE, Henry	N.E.	22	INF.	GIGER, Wm. H.	N.E.	25	INF.
FRIEL, Wm. M.	N.E.	21	INF.	GILBERT, David	N.E.	24	INF.
FRIM, Joseph	N.E.	22	INF.	GILBERT, Frederick	N.E.	24	INF.
FRISBY, Abraham	N.E.	21	INF.	GILBERT, Singleton	N.E.	24	INF.
FRY, John D.	N.E.	21	INF.	GILBERT, Wm.	N.E.	24	INF.
FRY, Martin	N.E.	21	INF.	GILHAM, John	N.E.	23	INF.
FUGATE, Martin V.	N.E.	21	INF.	GILHAM, John R.	N.E.	23	INF.
FUGATE, Samuel H.	N.E.	21	INF.	GILHAM, J. C.	N.E.	23	INF.
FULLER, John	N.E.	22	INF.	GILL, Charles	N.E.	24	INF.
FULLER, Oscar B.	EAST	18	INF.	GILL, Henry	N.E.	24	INF.
FUNK, Benj.	N.E.	23	INF.	GILL, Peter	N.E.	24	INF.
FUNK, Lewis	EAST	18	INF.	GILLHAM, J. N.	N.E.	26	INF.
FUNSON, Charles H.	N.E.	23	INF.	GILLILAND, Amos	N.E.	24	INF.
FUOLBOUEF, Theoclete	N.E.	22	INF.	GILLILAND, Andrew J.	N.E.	24	INF.
FURYM, James K.	N.E.	21	INF.	GILLIS, Neal	N.E.	24	INF.
FUSE, David	N.E.	22	INF.	GILLON, Wm. B.	N.E.	26	INF.
GADDENBY, John	EAST	18	INF.	GILMORE, Flanders	N.E.	25	INF.
GAINES, James F.	EAST	18	INF.	GILSON, Alexander	N.E.	25	INF.
GAINES, Preston H.	N.E.	25	INF.	GINDER, Fred W.	N.E.	25	INF.
GAINES, Wm.	N.E.	25	INF.	GINDER, James	N.E.	25	INF.
GALE, Abel S.	S.W.	66	ART'Y	GINDER, Timothy	N.E.	25	INF.
GALLAGHER, Edward	N.E.	26	INF.	GINNANE, John	N.E.	24	INF.
GALLAHER, James A.	N.E.	25	INF.	GINTER, August	S.W.	61	CAV.
GALLATIN, Abe	S.W.	61	CAV.	GINTER, Henry D.	N.E.	25	INF.
GALLION, Wm. S.	S.W.	61	CAV.	GIVENS, Wm. T.	N.E.	25	INF.
GALLOWAY, Jas. W.	S.W.	61	CAV.	GLASGOW, M. V. B.	N.E.	24	INF.
GALLOWAY, J. W.	N.E.	26	INF.	GLEASON, Patrick	N.E.	26	INF.
GALVIN, John	N.E.	24	INF.	GLEDHILL, Benjamin	N.E.	23	INF.
GANT, Samuel	S.W.	61	CAV.	GLEDHILL, John	N.E.	25	INF.
GAPIN, Edward M.	N.E.	25	INF.	GLEDHILL, John	N.E.	23	INF.
GARBUTT, Francis C.	N.E.	24	INF.	GLEDHILL, Robert	N.E.	23	INF.
GARD, John	N.E.	24	INF.	GLENN, Geo B.	S.W.	61	CAV.
GARDNER, Jacob	N.E.	24	INF.	GLENN, James I.	N.E.	25	INF.
GARLOCK, James	S.W.	61	CAV.	GODEL, John C.	N.E.	25	INF.
GASTON, Stephen H.	N.E.	25	INF.	GODFREY, Homer C.	N.E.	25	INF.
GATENBY, Geo.	S.W.	66	ART'Y	GOHEEN, Lycurcus	N.E.	26	INF.
GAUSE, J. B.	N.E.	26	INF.	GOHEEN, Wilber F.	N.E.	26	INF.
GAVIN, John	S.W.	61	CAV.	GOLD, Henry M.	N.E.	24	INF.
GAYNARD, Richard	N.E.	24	INF.	GOLD, Myron S.	N.E.	24	INF.
GEEK, James	N.E.	25	INF.	GOLD, Sedgwick	S.W.	66	ART'Y
GENTRY, George W.	N.E.	25	INF.	GOLDSMITH, George	N.E.	24	INF.
GENTRY, Thos. E.	EAST	18	INF.	GOLDSMITH, George H.	N.E.	24	INF.
GEOGLE, Joseph	N.E.	24	INF.	GOOD, Patrick	N.E.	23	INF.
GERBERT, John F.	N.E.	25	INF.	GOOD, Thomas J.	N.E.	23	INF.
GERBING, Gustave	N.E.	25	INF.	GOODRICK, Charles	N.E.	25	INF.
GERMAN, Johnson	S.W.	61	CAV.	GOODRICK, Elijah A.	N.E.	25	INF.
GETTER, Benj. O.	S.W.	66	ART'Y	GOODRICK, James M.	N.E.	25	INF.

MORGAN COUNTY MONUMENT TO
CIVIL WAR SOLDIERS & SAILORS

NAME	PLATE LOC.	PLATE #	SERVICE BRANCH	NAME	PLATE LOC.	PLATE #	SERVICE BRANCH
GOODWIN, J. B.	N.E.	25	INF.	GRISHAM, Hezekiah	S.W.	61	CAV.
GORDON, Benton	N.E.	24	INF.	GRISWOLD, Henry	N.E.	26	INF.
GORDON, Henry	N.E.	24	INF.	GRITZ, John	S.W.	61	CAV.
GORDON, Wm.	S.W.	66	ART'Y	GROANER, Thos.	S.W.	61	CAV.
GORE, Charles S.	N.E.	26	INF.	GROENKE, Chas.	S.W.	61	CAV.
GORHAM, George M.	EAST	18	INF.	GROGAN, John	N.E.	25	INF.
GORHAM, John M.	EAST	18	INF.	GROSSMAN, Charles C.	N.E.	24	INF.
GORMAN, Thomas	N.E.	24	INF.	GROSSMAN, Edward	N.E.	24	INF.
GOSS, Reuben C.	N.E.	26	INF.	GROSSMAN, Wm. M.	S.W.	61	CAV.
GOTLOP, John	N.E.	24	INF.	GROVE, James	S.W.	61	CAV.
GOYNES, Micager C.	N.E.	26	INF.	GROVES, Charles	N.E.	25	INF.
GRADY, Charles	N.E.	23	INF.	GROVES, sAMUEL c.	N.E.	25	INF.
GRADY, James H.	N.E.	23	INF.	GRUNDY, Charles	N.E.	24	INF.
GRAHAM, Crittenden M.	N.E.	25	INF.	GUILER, John	EAST	18	INF.
GRANKE, Frederick	S.W.	61	CAV.	GUNN, George M.	N.E.	24	INF.
GRANKE, John	S.W.	61	CAV.	GUNN, Jesse C.	EAST	18	INF.
GRANT, Horatio W.	N.E.	25	INF.	GUNN, John W.	N.E.	24	INF.
GRANT, John	N.E.	25	INF.	GUNN, Joseph D.	EAST	18	INF.
GRASHABER, BEnj.	S.W.	61	CAV.	GUNN, J. Wiley	N.E.	24	INF.
GRAUBNER, Jacob	N.E.	26	INF.	GUNN, Nehemiah	N.E.	24	INF.
GRAVES, Chauncy H.	N.E.	24	INF.	GUNN, William	N.E.	24	INF.
GRAVES, Jas. R.	N.E.	24	INF.	GUNNELL, John	S.W.	66	ART'Y
GRAVES, John	EAST	18	INF.	GURLEY, Geo. W.	S.W.	66	ART'Y
GRAVES, John W.	S.W.	66	ART'Y	GUTHEREDGE, Alonzo T.	N.E.	24	INF.
GRAY, James	N.E.	25	INF.	GUTHRIE, Milton	N.E.	24	INF.
GRAY, John B.	N.E.	25	INF.	GUY, Thomas M.	N.E.	26	INF.
GRAY, John E.	S.W.	61	CAV.	GUYETTE, Thos A.	EAST	18	INF.
GRAY, Silas	N.E.	25	INF.	GUYLER, John	S.W.	66	ART'Y
GRAY, Stephen B.	N.E.	25	INF.	HACKETT, John	N.E.	26	INF.
GRAY, Wm. M.	N.E.	25	INF.	HAGERMAN, Muel	N.E.	31	INF.
GREEN, Benj.	N.E.	23	INF.	HAGGARD, Chas. A.	S.W.	62	CAV.
GREEN, Chas.	S.W.	61	CAV.	HAILEY, William	N.E.	31	INF.
GREEN, James R.	N.E.	23	INF.	HAIRGROVE, Columbus	N.E.	30	INF.
GREEN, John M.	N.E.	23	INF.	HAIRGROVE, Francis M.	S.W.	66	ART'Y
GREEN, Joshua	N.E.	23	INF.	HAIRGROVE, F. M.	N.E.	30	INF.
GREEN, Marshall	N.E.	23	INF.	HAIRGROVE, John A.	N.E.	30	INF.
GREEN, Wm. D.	N.E.	23	INF.	HAIRGROVE, Wm. J.	N.E.	30	INF.
GREEN, Wm. Irvin	N.E.	23	INF.	HALL, Charles A.	N.E.	28	INF.
GREEN, Wm. J.	S.W.	61	CAV.	HALL, Isaac	EAST	18	INF.
GREEN, W. C.	N.E.	23	INF.	HALL, Joseph	N.E.	28	INF.
GREEN, W. J.	N.E.	23	INF.	HALL, Lewis	S.W.	66	ART'Y
GREENLEAF, Robert S.	N.E.	24	INF.	HALLADAY, Geo. W.	S.W.	62	CAV.
GREENWOOD, Maory G.	N.E.	24	INF.	HALPIN, John	N.E.	31	INF.
GREGORY, Frank	N.E.	24	INF.	HAM, George	N.E.	28	INF.
GREGORY, Henry	S.W.	61	CAV.	HAM, George W.	N.E.	28	INF.
GREY, Thomas M.	N.E.	26	INF.	HAM, William	EAST	18	INF.
GREY, William	N.E.	26	INF.	HAMILTON, Benj. F.	N.E.	28	INF.
GRIERSON, Benj. H.	N.E.	26	INF.	HAMILTON, Charles	N.E.	28	INF.
GRIERSON, John C.	S.W.	61	CAV.	HAMILTON, Eli B.	N.E.	28	INF.
GRIMSBY, John B.	N.E.	25	INF.	HAMILTON, Geo. W.	S.W.	66	ART'Y
GRIMSLEY, Emanuel	N.E.	25	INF.	HAMILTON, Isaac	N.E.	28	INF.
GRISBY, Alcanaan	N.E.	24	INF.	HAMILTON, James O.	N.E.	28	INF.

MORGAN COUNTY MONUMENT TO
CIVIL WAR SOLDIERS & SAILORS

NAME	PLATE LOC.	PLATE #	SERVICE BRANCH	NAME	PLATE LOC.	PLATE #	SERVICE BRANCH
HAMILTON, John	N.E.	28	INF.	HATFIELD, Smith	N.E.	26	INF.
HAMILTON, Joseph	N.E.	28	INF.	HATFIELD, Wm. M.	N.E.	26	INF.
HAMILTON, Noah	N.E.	28	INF.	HAUGHAN, John T.	N.E.	29	INF.
HAMILTON, Wm.	N.E.	28	INF.	HAUGHEY, Alex	S.W.	66	ART'Y
HAMILTON, Wm. T.	S.W.	61	CAV.	HAWES, Leander	N.E.	30	INF.
HAMINGTON, Thomas	N.E.	30	INF.	HAWKINBURY, James A.	N.E.	31	INF.
HAMM, John	N.E.	29	INF.	HAWKINS, Joseph	N.E.	28	INF.
HAMM, Milton	N.E.	29	INF.	HAWKINS, Wm. R.	N.E.	28	INF.
HANBACK, Albert	N.E.	28	INF.	HAWKS, Samuel	N.E.	31	INF.
HANBACK, Charles	N.E.	28	INF.	HAWKSHAW, Wm.	N.E.	29	INF.
HANBACK, Lewis K.	N.E.	28	INF.	HAY, A. L.	EAST	18	INF.
HANKINS, Perry	N.E.	31	INF.	HAYDEN, Chas. L.	N.E.	31	INF.
HANKINS, Stephen	EAST	18	INF.	HAYES, Jas. S.	N.E.	30	INF.
HANLEY, Thomas L.	N.E.	27	INF.	HAYES, John M.	N.E.	30	INF.
HANN, Ashford	EAST	18	INF.	HAYNES, Wm.	N.E.	30	INF.
HANN, Norman	N.E.	29	INF.	HAYS, Charles H.	N.E.	31	INF.
HANN, Wm.	N.E.	29	INF.	HAYS, Hugh	N.E.	28	INF.
HANNA, William	N.E.	31	INF.	HAYTHORN, James	N.E.	31	INF.
HANSON, Robert	N.E.	28	INF.	HAYTHORN, M. L.	N.E.	31	INF.
HAPPY, Chas. B.	N.E.	26	INF.	HAZELDEN, Samuel	N.E.	29	INF.
HAPPY, James G.	N.E.	26	INF.	HAZZARD, Chas. H.	S.W.	62	CAV.
HAPPY, J. G.	N.E.	26	INF.	HAZZARD, Dennis	N.E.	27	INF.
HARBAKER, David	S.W.	66	ART'Y	HEADINGTON, David	EAST	18	INF.
HARDIN, John	N.E.	30	INF.	HEADINGTON, Daving P.	N.E.	30	INF.
HARDMAN, David T.	S.W.	62	CAV.	HEADLEY, Andrew J.	N.E.	27	INF.
HARDY, George	N.E.	26	INF.	HEADLEY, Wm. R.	N.E.	27	INF.
HARGRAVES, John	N.E.	31	INF.	HEARN, Alfred A.	N.E.	31	INF.
HARLAND, Lewis E.	N.E.	30	INF.	HEDDENBERG, Ed	N.E.	30	INF.
HARMEL, Edward	N.E.	29	INF.	HEFLIN, Martin	N.E.	27	INF.
HARMING, George C.	N.E.	27	INF.	HEIDBERG, Henry	N.E.	31	INF.
HARMON, Edward	N.E.	26	INF.	HEIDBRINKER, Henry	EAST	18	INF.
HARNEY, James P.	N.E.	28	INF.	HEIDENBERG, Cadmus	N.E.	31	INF.
HARPER, William	N.E.	27	INF.	HEINTZ, Chalres	N.E.	31	INF.
HARRIS, Jas. M.	S.W.	62	CAV.	HEINTZ, Charles	N.E.	30	INF.
HARRIS, John L.	N.E.	27	INF.	HEINZ, Edward	N.E.	30	INF.
HARRIS, John W.	N.E.	27	INF.	HEITZ, Sopha	N.E.	31	INF.
HARRIS, Wm.	N.E.	27	INF.	HELLENTHAL, M.	EAST	18	INF.
HARRISON, Francis M.	N.E.	27	INF.	HENBARGER, Joseph	S.W.	62	CAV.
HARRISON, Wm.	N.E.	27	INF.	HENDERSON, Amos	N.E.	26	INF.
HARRISON, Wm. H.	N.E.	27	INF.	HENDERSON, A. J.	S.W.	62	CAV.
HART, Matthew Jr.	N.E.	30	INF.	HENDERSON, Chas.	S.W.	66	ART'Y
HART, Thomas J.	N.E.	30	INF.	HENDERSON, David B.	N.E.	27	INF.
HART, Wm. J.	N.E.	30	INF.	HENDERSON, Edward F.	S.W.	62	CAV.
HARVEY, Asa M.	N.E.	28	INF.	HENDERSON, Edwin	S.W.	62	CAV.
HARVEY, William	N.E.	28	INF.	HENDERSON, F. M.	N.E.	27	INF.
HARVEY, Wm.	N.E.	28	INF.	HENDERSON, G. A	N.E.	27	INF.
HASKILL, Charles	N.E.	28	INF.	HENDERSON, James B.	N.E.	27	INF.
HATCHER, Ambrose	N.E.	31	INF.	HENDERSON, James M.	N.E.	26	INF.
HATFIELD, Andrew C.	N.E.	26	INF.	HENDERSON, Joel	S.W.	62	CAV.
HATFIELD, Fernando	N.E.	26	INF.	HENDERSON, Madison M.	N.E.	26	INF.
HATFIELD, Marion T.	N.E.	26	INF.	HENDERSON, Oliver P.	N.E.	27	INF.
HATFIELD, Rinaldo B.	N.E.	26	INF.	HENDERSON, Perry	N.E.	27	INF.

MORGAN COUNTY MONUMENT TO
CIVIL WAR SOLDIERS & SAILORS

NAME	PLATE LOC.	PLATE #	SERVICE BRANCH
HENDERSON, Silas	N.E.	26	INF.
HENDERSON, Stephen G.	N.E.	26	INF.
HENDERSON, Thomas	N.E.	26	INF.
HENDERSON, Walker	S.W.	62	CAV.
HENDRICKSON, David R.	N.E.	30	INF.
HENNESSEY, Wm.	EAST	18	INF.
HENRY, Chalres E.	N.E.	29	INF.
HENRY, David P.	EAST	18	INF.
HENRY, Edwin R.	N.E.	29	INF.
HENRY, George	N.E.	29	INF.
HENRY, Hugh	N.E.	29	INF.
HENRY, James	EAST	18	INF.
HENRY, James D.	N.E.	29	INF.
HENRY, John	N.E.	29	INF.
HENRY, John	S.W.	66	ART'Y
HENRY, John R.	N.E.	29	INF.
HENRY, William	N.E.	29	INF.
HENRY, Wm. D.	N.E.	29	INF.
HENSON, Chalres E.	N.E.	28	INF.
HERALD, Adam B.	N.E.	29	INF.
HERR, David	N.E.	31	INF.
HERRING, Clark	EAST	18	INF.
HERRING, John	EAST	18	INF.
HERRON, John	N.E.	30	INF.
HESS, Walton S.	N.E.	31	INF.
HEVEY, Wm. M.	N.E.	30	INF.
HIATT, Thomas	N.E.	31	INF.
HICKMAN, Edward	N.E.	30	INF.
HICKMAN, Elisha	N.E.	30	INF.
HICKMAN, John F.	N.E.	30	INF.
HICKOX, Albert	N.E.	30	INF.
HICKS, B. B.	N.E.	29	INF.
HICKS, George W.	S.W.	62	CAV.
HICKS, Isaac N.	N.E.	29	INF.
HICKS, Lindsey	N.E.	29	INF.
HIGGINS, John	N.E.	27	INF.
HIGGINS, Richard	S.W.	62	CAV.
HIGGINSON, Samuel	N.E.	31	INF.
HIGGS, Wm. M.	N.E.	31	INF.
HIGHFIELD, Wilfred	S.W.	66	ART'Y
HIGHLAND, Robert	N.E.	30	INF.
HILER, John	S.W.	62	CAV.
HILL, James	S.W.	62	CAV.
HILL, John	N.E.	28	INF.
HILL, Preston	N.E.	28	INF.
HILL, Robert	N.E.	28	INF.
HILLERBY, George	N.E.	31	INF.
HILLIG, Fred A.	N.E.	30	INF.
HILLIGASS, fRANK	N.E.	30	INF.
HILLY, Francis M.	N.E.	27	INF.
HILLY, George W.	N.E.	27	INF.
HINDMAN, John H.	EAST	18	INF.
HINES, Joseph	N.E.	29	INF.
HINES, Patrick	N.E.	27	INF.
HINKEY, John	N.E.	27	INF.
HINKLEY, Walter T.	N.E.	29	INF.
HITTERBIDDLE, Hiram	S.W.	62	CAV.
HOAG, Richard M.	N.E.	30	INF.
HOAGLAND, Cornelius	N.E.	29	INF.
HOAGLAND, Eli	N.E.	29	INF.
HOAGLAND, John H.	N.E.	29	INF.
HOBBS, Wm. B.	N.E.	31	INF
HOBSON, Archibald	N.E.	28	INF.
HOBSON, Riley	N.E.	28	INF.
HOCKING, Alfred	N.E.	29	INF.
HOCKING, Fred	N.E.	29	INF.
HODGE, Welber	N.E.	31	INF.
HODGES, Wm. H.	N.E.	28	INF.
HOFFMAN, John T.	N.E.	30	INF.
HOFFMAN, John T.	N.E.	31	INF.
HOFFMAN, Valentine B.	S.W.	62	CAV.
HOGAN, Francis J.	N.E.	30	INF.
HOGLIN, James	S.W.	62	CAV.
HOLDRIDGE, Edward	N.E.	26	INF.
HOLLIDAY, Francis M.	N.E.	27	INF.
HOLLIDAY, Nicholas R.	N.E.	27	INF.
HOLLIDAY, Walter C.	N.E.	27	INF.
HOLMAN, Albert A.	N.E.	31	INF.
HOLMAN, Alfred A.	N.E.	31	INF.
HOLMES, Henry	N.E.	27	INF.
HOLMES, William	N.E.	27	INF.
HOLMES, Wm.	S.W.	62	CAV.
HOLTON, John W.	N.E.	31	INF.
HOMES, Marcus	N.E.	28	INF.
HOMES, Philip	N.E.	28	INF.
HOOD, Algernon	N.E.	28	INF.
HOOD, Henry	S.W.	62	CAV.
HOOD, James	N.E.	28	INF.
HOOD, John A.	N.E.	28	INF.
HOOFS, Wm.	S.W.	66	ART'Y
HOOG, Richard M.	N.E.	30	INF.
HOOVER, Joseph	N.E.	27	INF.
HOOVER, W. H. H.	N.E.	27	INF.
HOPPER, Hassel	N.E.	27	INF.
HOPPER, Jas.	S.W.	66	ART'Y
HOPPER, John W.	N.E.	27	INF.
HOPPER, Sampson	N.E.	27	INF.
HOPPER, Stephen D.	N.E.	27	INF.
HOPPER, Thomas B.	N.E.	27	INF.
HOPPER, Thomas W.	N.E.	27	INF.
HORAN, Peter	N.E.	31	INF.
HORE, William	N.E.	28	INF.
HORN, Gotleib	N.E.	30	INF.

NAME	PLATE LOC.	PLATE #	SERVICE BRANCH	NAME	PLATE LOC.	PLATE #	SERVICE BRANCH
HORN, John H.	N.E.	30	INF.	HUSTED, Talman	N.E.	29	INF.
HORNBY, George C	N.E.	29	INF.	HUTCHINSON, James	N.E.	29	INF.
HORTON, George W.	N.E.	26	INF.	HUTCHINSON, John	N.E.	29	INF.
HORTON, Samuel W.	N.E.	31	INF.	HUTCHINSON, John	N.E.	31	INF.
HOTTZBACKER, Aug.	N.E.	26	INF.	HYATT, Thomas	N.E.	31	INF.
HOWARD, Alex	N.E.	29	INF.	IGOE, Joseph	N.E.	31	INF.
HOWARD, John	EAST	18	INF.	INES, Jerome	N.E.	31	INF.
HOWARD, Zephaniah	EAST	18	INF.	INGRAM, John	N.E.	31	INF.
HOWE, D. W.	N.E.	29	INF.	IRWIN, Abram	N.E.	31	INF.
HOWE, George	N.E.	29	INF.	ISAACS, Valentine	S.W.	66	ART'Y
HOWE, George	N.E.	31	INF.	ISOM, John B.	N.E.	31	INF.
HOWE, Graville L.	N.E.	29	INF.	JACKSON, Atwell	N.E.	33	INF.
HOWELL, Charles S.	N.E.	27	INF.	JACKSON, Jahne	N.E.	32	INF.
HOWELL, Pierson	N.E.	27	INF.	JACKSON, John	N.E.	33	INF.
HOYT, George	N.E.	28	INF.	JACKSON, Silas	N.E.	32	INF.
HUBBARD, Allen	N.E.	30	INF.	JACKSON, Thomas	N.E.	32	INF.
HUBBARD, Allison	S.W.	62	CAV.	JACKSON, Thomas H.	N.E.	32	INF.
HUBBARD, Monroe	S.W.	62	CAV.	JACKSON, William A.	N.E.	32	INF.
HUBBLE, David	N.E.	30	INF.	JACKSON, Wm.	N.E.	33	INF.
HUBBS, William B.	N.E.	31	INF.	JACOBS, Daniel G.	N.E.	33	INF.
HUCKSTEP, James M.	N.E.	30	INF.	JACOBY, Fred W.	N.E.	32	INF.
HUDDLESON, John	EAST	18	INF.	JAEGER, Albert	N.E.	33	INF.
HUDDLESTON, John	N.E.	29	INF.	JAMES, David	S.W.	66	ART'Y
HUDDLESTON, William	N.E.	28	INF.	JAMES, George	N.E.	32	INF.
HUDELSTON, David C.	N.E.	29	INF.	JAMES, George W.	N.E.	32	INF.
HUFF, Samuel	N.E.	28	INF.	JAMES, Homer	N.E.	32	INF.
HUFFMAN, Geo.	S.W.	62	CAV.	JAMES, Isaac	N.E.	32	INF.
HUFFMAN, John H.	N.E.	28	INF.	JAMES, Levi	S.W.	66	ART'Y
HUGHES, Blare M.	N.E.	27	INF.	JAMES, Nicholas J.	N.E.	32	INF.
HUGHES, Henry	S.W.	66	ART'Y	JANES, Joseph	S.W.	66	ART'Y
HUGHES, John A.	N.E.	27	INF.	JAQUES, Isaac N.	N.E.	33	INF.
HUGHES, Oliver P.	EAST	18	INF.	JAQUES, Jas. F.	N.E.	33	INF.
HUGHES, Raynor R.	N.E.	27	INF.	JARVIS, James M.	N.E.	32	INF.
HUGHES, Robert	N.E.	27	INF.	JAY, Daniel R.	N.E.	32	INF.
HULETT, Henry D.	N.E.	30	INF.	JEFFERS, John	N.E.	33	INF.
HUMPHREY, Frank W.	N.E.	29	INF.	JEFFRIES, John	N.E.	32	INF.
HUMPHREY, Henry A.	S.W.	62	CAV.	JENKINS, Henry C.	N.E.	32	INF.
HUMPHREY, Jacob	S.W.	62	CAV.	JENNINGS, Geo.	S.W.	66	ART'Y
HUMPHREY, Wm. T.	N.E.	29	INF.	JENNINGS, Wm.	S.W.	66	ART'Y
HUNT, Albert	N.E.	26	INF.	JENSON, Matthew	N.E.	33	INF.
HUNT, James	N.E.	26	INF.	JEWSBURY, E. C.	N.E.	33	INF.
HUNT, John	N.E.	26	INF.	JIMERSON, John	S.W.	62	CAV.
HUNT, W. E.	N.E.	26	INF.	JOHNSON, Andrew J.	N.E.	32	INF.
HUNTER, Isaac T.	S.W.	62	CAV.	JOHNSON, David M.	N.E.	32	INF.
HUNTER, Isaac T.	N.E.	29	INF.	JOHNSON, Frank	N.E.	32	INF.
HUNTINGTON, Luke W.	S.W.	62	CAV.	JOHNSON, H. T.	N.E.	32	INF.
HURLEY, Michael	N.E.	30	INF.	JOHNSON, James M.	EAST	18	INF.
HURST, James S.	N.E.	29	INF.	JOHNSON, Jonathan	N.E.	32	INF.
HURST, Jos. T.	S.W.	62	CAV.	JOHNSON, J. M.	N.E.	32	INF.
HURST, Thos.	S.W.	66	ART'Y	JOHNSON, Lewellyn	N.E.	32	INF.
HURT, Charles	N.E.	30	INF.	JOHNSON, Lewis	N.E.	32	INF.
HURT, Thomas M.	N.E.	30	INF.	JOHNSON, Matthew	N.E.	32	INF.

MORGAN COUNTY MONUMENT TO
CIVIL WAR SOLDIERS & SAILORS

NAME	PLATE LOC.	PLATE #	SERVICE BRANCH	NAME	PLATE LOC.	PLATE #	SERVICE BRANCH
JOHNSON, Richard M.	N.E.	32	INF.	KELLY, Francis M.	N.E.	33	INF.
JOHNSON, Robert	EAST	18	INF.	KELLY, Peter	N.E.	33	INF.
JOHNSON, Thomas W.	N.E.	32	INF.	KELLY, Phillip	N.E.	33	INF.
JOHNSON, William	N.E.	32	INF.	KELLY, Silas	N.E.	33	INF.
JOHNSON, William F.	N.E.	32	INF.	KELLY, Wm.	N.E.	33	INF.
JOHNSON, Wm.	S.W.	62	CAV.	KELSO, James	N.E.	33	INF.
JOHNSON, W. B.	N.E.	32	INF.	KELTNER, John W.	N.E.	34	INF.
JOHNSON, Z. T.	N.E.	32	INF.	KEMP, John	N.E.	34	INF.
JOHNSTON, John D.	N.E.	33	INF.	KENNEDAY, James W.	N.E.	33	INF.
JOKIN, Martin	N.E.	33	INF.	KENNEDAY, Wiley P.	N.E.	33	INF.
JOLLY, Emanuel C.	N.E.	31	INF.	KENNEDY, Frank	N.E.	33	INF.
JONES, B. F.	S.W.	62	CAV.	KENNEDY, George E.	N.E.	33	INF.
JONES, Charles	N.E.	32	INF.	KENNEDY, John W.	N.E.	33	INF.
JONES, Curtis	N.E.	32	INF.	KENNETT, John	N.E.	34	INF.
JONES, Edward	S.W.	62	CAV.	KENNISON, Lawrence	N.E.	34	INF.
JONES, Elah	N.E.	32	INF.	KENT, Loren	N.E.	33	INF.
JONES, Erastus S.	N.E.	32	INF.	KENTS, Enoch	S.W.	62	CAV.
JONES, F. L.	N.E.	32	INF.	KENTSER, Peter	N.E.	34	INF.
JONES, James	S.W.	62	CAV.	KEPLINGER, Benj.	N.E.	34	INF.
JONES, Jesse J.	N.E.	32	INF.	KEPLINGER, Hardin G.	N.E.	34	INF.
JONES, John	N.E.	32	INF.	KEPLINGER, Henry S.	N.E.	34	INF.
JONES, Jonathan	N.E.	32	INF.	KEPLINGER, John E.	N.E.	34	INF.
JONES, Jos. O.	EAST	18	INF.	KEPLINGER, Lewis W.	N.E.	34	INF.
JONES, Reuben	N.E.	32	INF.	KERR, George	N.E.	34	INF.
JONES, Thomas	S.W.	62	CAV.	KERR, Robert	N.E.	34	INF.
JONES, Thos. J.	EAST	18	INF.	KIDD, William	N.E.	34	INF.
JONES, Timothy	S.W.	62	CAV.	KILMAN, John L.	N.E.	34	INF.
JONES, William R.	N.E.	32	INF.	KIMBALL, Francis	N.E.	34	INF.
JONES, Wm. H.	S.W.	62	CAV.	KIMBALL, Thomas	N.E.	34	INF.
JONES, Wm. R	N.E.	32	INF.	KIMBER, Alonzo L.	N.E.	34	INF.
JORDAN, Hardin G.	N.E.	33	INF.	KIMBER, Wm. P.	N.E.	33	INF.
JORDAN, Henry B.	N.E.	33	INF.	KIMBLE, Thomas	N.E.	34	INF.
JORDAN, W. H.	S.W.	62	CAV.	KINCER, Louis	N.E.	34	INF.
JOUETT, Felix	N.E.	32	INF.	KINESTON, Wm. T.	N.E.	34	INF.
JOYCE, Martin	EAST	18	INF.	KING, Chalres S.	N.E.	33	INF.
JUMPER, John	N.E.	33	INF.	KING, David Jr.	N.E.	33	INF.
JUMPER, Samuel	N.E.	33	INF.	KING, Edward P.	N.E.	33	INF.
JUMPER, William	N.E.	33	INF.	KING, Fred	S.W.	62	CAV.
KAASHAW, Wm.	N.E.	34	INF.	KING, Frederick	N.E.	33	INF.
KARR, Peter	N.E.	34	INF.	KING, John W.	N.E.	33	INF.
KAUSE, Thomas	N.E.	34	INF.	KING, Samuel	N.E.	33	INF.
KAY, Wm. H.	N.E.	33	INF.	KING, T. Edward	N.E.	33	INF.
KEARLE, Paul	N.E.	33	INF.	KING, Wm. H. H.	N.E.	33	INF.
KEARNEY, Franklin	N.E.	34	INF.	KINISON, Wm. W.	N.E.	35	INF.
KEATON, Dennis	N.E.	34	INF.	KINMAN, Cyrus L.	N.E.	34	INF.
KEEFE, Jeremiah O.	N.E.	33	INF.	KINMAN, Newton B.	N.E.	34	INF.
KEHO, Miles	N.E.	34	INF.	KINMAN, Wm.	N.E.	34	INF.
KEHOE, Patrick	N.E.	33	INF.	KINNEY, Patrick	S.W.	62	CAV.
KELLER, Eli	N.E.	34	INF.	KIRBY, Wm. A.	S.W.	62	CAV.
KELLER, Philip	N.E.	34	INF.	KIRK, Edward	N.E.	34	INF.
KELLOGG, A. H.	EAST	18	INF.	KIRKMAN, John R.	N.E.	35	INF.
KELLOGG, James H.	N.E.	35	INF.	KISLINGBURY, Henry	N.E.	34	INF.

MORGAN COUNTY MONUMENT TO
CIVIL WAR SOLDIERS & SAILORS

NAME	PLATE LOC.	PLATE #	SERVICE BRANCH	NAME	PLATE LOC.	PLATE #	SERVICE BRANCH
KITE, Calvin	S.W.	66	ART'Y	LAZENBY, Wm.	N.E.	36	INF.
KLAFFEY, Wm.	N.E.	34	INF.	LEATHERMAN, Abram	N.W.	38	INF.
KLEIN, Michael	N.E.	34	INF.	LECHLEITER, J. P.	N.W.	37	INF.
KLIHN, John F.	N.E.	34	INF.	LEE, Philip	N.W.	37	INF.
KLUNK, Peter	S.W.	62	CAV.	LEHDE, Herman	N.E.	35	INF.
KNOUSE, Theodore	N.E.	34	INF.	LEIGHTON, John	S.W.	66	ART'Y
KNOUSE, Wm.	N.E.	34	INF.	LEIGHTON, Preston	N.E.	36	INF.
KOHN, Miles	N.E.	34	INF.	LEIGHTON, Wm.	N.E.	36	INF.
KONRAD, Peter	N.E.	35	INF.	LENTZ, Max	S.W.	66	ART'Y
KORNBURN, Emanuel	N.E.	34	INF.	LEONARD, Nicholas	N.E.	36	INF.
KREBS, Anton F.	N.E.	35	INF.	LEONARD, Samuel W.	N.W.	37	INF.
KUHNITZER, Peter	S.W.	62	CAV.	LeSAGE, John	N.W	37	INF.
KUNCE, Louis	N.E.	34	INF.	LESLIE, George H.	N.E.	35	INF.
KYLE, George	N.E.	34	INF.	LETTON, Caleb	N.W.	37	INF.
LACY, John E.	S.W.	62	CAV.	LEWIS, Barbour	S.W.	62	CAV.
LaFORCE, Geo. W.	S.W.	62	CAV.	LEWIS, George	N.E.	35	INF.
LaFORGE, George	N.W.	37	INF.	LEWIS, Isaac D.	N.E.	35	INF.
LAIR, Austin	N.W.	37	INF.	LEWIS, James	N.E.	35	INF.
LAKE, Harrison	N.W.	37	INF.	LEWIS, James B.	N.E.	35	INF.
LAKE, John L.	N.W.	37	INF.	LEWIS, Jos. B.	EAST	19	INF.
LAMB, Lafayette	N.W.	37	INF.	LEWIS, Miner	N.E.	35	INF.
LAMB, Myron H.	N.W.	37	INF.	LEWIS, Oscar D.	N.E.	35	INF.
LAMB, Wm. F.	N.W.	37	INF.	LEWIS, William	N.E.	35	INF.
LAMELINO, Antonio	N.W.	38	INF.	LEWIS, Wm. B.	S.W.	66	ART'Y
LAMPERT, Peter	N.E.	36	INF.	LIBER, Samuel	N.E.	35	INF.
LAMPORT, J. P.	N.W.	37	INF.	LIGHTFOOT, Henry	N.E.	36	INF.
LANDERS, John	S.W.	62	CAV.	LIGHTFOOT, John A.	N.E.	36	INF.
LANE, Eugene A.	N.E.	35	INF.	LILLION, Jacob	N.E.	35	INF.
LANE, Melvin G.	N.W.	38	INF.	LILLS, Martin	N.W.	38	INF.
LANHAM, Pleas	N.W.	37	INF.	LINCH, John	N.E.	35	INF.
LANHAM, Pleasant	S.W.	62	CAV.	LINDSEY, Wm. D.	N.W.	38	INF.
LANKTON, John D.	N.E.	35	INF.	LINVILLE, James	N.W.	37	INF.
LANSING, Orrin	N.W.	37	INF.	LIPPINCOTT, Julian P.	N.W.	38	INF.
LANSING, Owen	S.W.	66	ART'Y	LISCHY, Rufus	N.W.	37	INF.
LAPHORN, Avery	N.E.	36	INF.	LISTON, James P.	N.W.	37	INF.
LARGE, Adam V.	N.E.	36	INF.	LITER, Andrew	N.W.	38	INF.
LARGE, Adam V.	N.W.	38	INF.	LITER, George B.	N.W.	38	INF.
LARKIN, Timothy	N.E.	35	INF.	LITER, Henry C.	N.W.	38	INF.
LARRIMORE, Wm. H.	N.W.	37	INF.	LITER, John H.	N.W.	38	INF.
LASHMATT, W. E.	N.E.	36	INF.	LITTELL, Stephen B.	N.E.	35	INF.
LASLEY, E. Z.	N.W.	37	INF.	LITTON, Albert D.	N.W.	37	INF.
LASLEY, E. Z.	S.W.	62	CAV.	LITTON, Chalres	N.W.	37	INF.
LATHROP, Myron	N.E.	36	INF.	LOAR, Benjamin	N.E.	35	INF.
LAUGHARY, John	N.W.	37	INF.	LOAR, George E.	N.E.	35	INF.
LAUGHERTY, Henry	N.W.	38	INF.	LOAR, George O.	N.E.	35	INF.
LAUGHLIN, Patrick	N.W.	38	INF.	LOAR, Hiram	N.E.	35	INF.
LAUNER, Chas.	N.E.	35	INF.	LOAR, Riggs	N.E.	35	INF.
LAWLESS, Martin	S.W.	66	ART'Y	LOCKWOOD, Charles F.	EAST	19	INF.
LAWRENCE, John	N.E.	36	INF.	LOGAN, Robert J.	N.E.	36	INF.
LAWSON, George	EAST	18	INF.	LOGAN, Thomas	N.E.	36	INF.
LAWSON, Thomas	S.W.	62	CAV.	LOGAN, Thomas	S.W.	62	CAV.
LAZENBY, Charles H.	N.E.	36	INF.	LONERGAN, Francis	N.W.	38	INF.

NAME	PLATE LOC.	PLATE #	SERVICE BRANCH	NAME	PLATE LOC.	PLATE #	SERVICE BRANCH
LONG, George	N.E.	36	INF.	MANSFIELD, Alex	N.W.	41	INF.
LONG, Jacob	N.E.	36	INF.	MANSFIELD, David	N.W.	41	INF.
LONG, John	N.E.	36	INF.	MANSFIELD, Edward	N.W.	41	INF.
LONG, John F.	N.E.	36	INF.	MANSFIELD, Jas. W.	EAST	19	INF.
LONG, John H.	N.E.	36	INF.	MANTON, Thos. W.	N.W.	41	INF.
LONG, Milton	N.E.	36	INF.	MAPLE, John	N.W.	38	INF.
LONG, Owen M.	N.E.	36	INF.	MARKER, Wm. H.	S.W.	63	CAV.
LONG, Thomas	N.E.	36	INF.	MARKER, W. H.	EAST	19	INF.
LONG, W. F.	N.E.	36	INF.	MARKHAM, Marvell	N.W.	42	INF.
LONGFIELD, Samule	N.W.	38	INF.	MARKHAM, W. J.	N.W.	42	INF.
LONGLEY, James F.	N.E.	35	INF.	MARKS, Antonio	N.W.	41	INF.
LONGLEY, John J.	N.E.	35	INF.	MARKS, Jas.	S.W.	66	ART'Y
LOVELL, Wm. B.	N.E.	35	INF.	MARSH, Henry	N.W.	39	INF.
LOVING, George	N.W.	37	INF.	MARSHALL, Chas. H.	EAST	19	INF.
LOVING, Orville	N.W.	37	INF.	MARSHALL, Jas. T.	S.W.	63	CAV.
LUCAS, Henry M.	N.W.	38	INF.	MARSHALL, Jos. G.	N.W.	40	INF.
LUDWIG, John	N.W.	38	INF.	MARSHALL, R. B.	N.W.	40	INF.
LUMSDEN, John T.	S.W.	62	CAV.	MARSHALL, Thomas J.	S.W.	63	CAV.
LUSK, Milton H.	N.W.	38	INF.	MARTIN, Jackson	N.W.	38	INF.
LUSTIC, Wm.	N.E.	36	INF.	MARTIN, James	N.W.	38	INF.
LUSTIC, Wm.	S.W.	62	CAV.	MARTIN, John	N.W.	38	INF.
LUTTRELL, I. N.	N.W.	37	INF.	MARTIN, John N.	N.W.	38	INF.
LUTTRELL, John W.	N.W.	37	INF.	MARTIN, Thomas	N.W.	38	INF.
LUTTRELL, Wm. F.	N.W.	37	INF.	MARTIN, Wm.	N.W.	38	INF.
LUTTRELL, Wm. T.	N.W.	37	INF.	MARVIN, Isaac N.	N.W.	42	INF.
LYBERGER, Henry	N.W.	37	INF.	MASON, Hnery	N.W.	38	INF.
LYMAN, John	N.W.	37	INF.	MASON, Isaac J.	N.W.	38	INF.
LYNCH, Henry C.	N.E.	35	INF.	MASON, Samuel	N.W.	38	INF.
LYNCH, Martin O.	N.E.	35	INF.	MASON, W. E.	N.W.	38	INF.
LYON, Charles E.	N.E.	35	INF.	MASON, W. T.	N.W.	38	INF.
LYON, Lucius D.	N.E.	35	INF.	MASTERS, C. M.	N.W.	40	INF.
MACK, James H.	EAST	19	INF.	MASTERS, Jas. D.	N.W.	40	INF.
MACK, L. B.	N.W.	42	INF.	MASTERS, Robert S.	N.W.	40	INF.
MADDOX, Samuel T.	N.W.	41	INF.	MASTERS, Thomas	N.W.	40	INF.
MADOX, Lewis	N.W.	41	INF.	MASTERS, Wilbourn	N.W.	40	INF.
MAGILL, Jas.	S.W.	63	CAV.	MASTERS, Wilbur	N.W.	40	INF.
MAGILL, Jos.	S.W.	63	CAV.	MASTERS, Wm.	N.W.	40	INF.
MAHONEY, Maurice	N.W.	39	INF.	MASTERS, Wm. T.	N.W.	40	INF.
MAHONY, Henry R.	S.W.	63	CAV.	MASTERSON, Jeremiah	N.W.	41	INF.
MAJOR, Samuel	N.W.	41	INF.	MASTERSON, John J.	N.W.	41	INF.
MALLOY, Ambrose H.	N.W.	41	INF.	MATHER, Benj. F.	N.W.	42	INF.
MALONE, Jacob	N.W.	39	INF.	MATHERSON, Edward	N.W.	39	INF.
MALONE, John W.	N.W.	39	INF.	MATHEWS, Benjamin C.	N.W.	41	INF.
MALONEY, Edward	N.W.	39	INF.	MATHEWS, Franklin E.	N.W.	41	INF.
MALONEY, Marvis	N.W.	39	INF.	MATHEWS, Isaac N.	N.W.	41	INF.
MALOT, Stanley	N.W.	40	INF.	MATHEWS, Louis C.	N.W.	41	INF.
MANDEVILLE, Thos J.	EAST	19	INF.	MATHEWS, Richard T.	N.W.	41	INF.
MANES, James	N.W.	42	INF.	MATTHEWS, C. W.	S.W.	62	CAV.
MANKER, Benj.	S.W.	66	ART'Y	MATTHEWS, Enoch	S.W.	66	ART'Y
MANLEY, Wm.	N.W.	42	INF.	MATTHEWS, John	S.W.	62	CAV.
MANLY, John	S.W.	66	ART'Y	MATTHEWS, Perry	S.W.	62	CAV.
MANN, Henry	N.W.	42	INF.	MAUL, G.	N.W.	42	INF.

MORGAN COUNTY MONUMENT TO
CIVIL WAR SOLDIERS & SAILORS

NAME	PLATE LOC.	PLATE #	SERVICE BRANCH	NAME	PLATE LOC.	PLATE #	SERVICE BRANCH
MAUL, Henry	S.W.	63	CAV.	McDOUGALL, Charles E.	N.W.	42	INF.
MAUZY, Jas. B.	N.W.	40	INF.	McDUTCHEN, Wm.	S.W.	63	CAV
MAWSON, J. R.	N.W.	39	INF.	McENALLY, Chas.	N.W.	42	INF.
MAY, Cyrus	N.W.	40	INF.	McEVERS, Byron	N.W.	41	INF.
MAY, Horace E.	N.W.	40	INF.	McEVERS, Chas.	N.W.	41	INF.
MAY, James	N.W.	40	INF.	McEVERS, Geo. W.	N.W.	38	INF.
MAYES, Geo. D.	N.W.	40	INF.	McEVERS, Wm. W. E.	N.W.	38	INF.
MAYS, Chas.	N.W.	41	INF.	McFADDEN, Jas.	N.W.	42	INF.
MAYS, Robert	N.W.	41	INF.	McFALLS, Barrett D.	N.W.	40	INF.
McAHAN, John	N.W.	38	INF.	McFALLS, Burrell	EAST	19	INF.
McALLISTER, Carter	EAST	19	INF.	McGILL, Francis	N.W.	40	INF.
McALLISTER, Chas P.	S.W.	63	CAV.	McGINN, John D.	N.W.	42	INF.
McALLISTER, Geo. T.	S.W.	63	CAV.	McGOWAN, Jacob S.	N.W.	39	INF.
McALLISTER, Jos. R.	S.W.	63	CAV.	McGOWAN, Wm.	N.W.	39	INF.
McALLISTER, Robt.	EAST	19	INF.	McGRATH, Henry C.	N.W.	38	INF.
McALLISTER, Wm. M.	N.W.	42	INF.	McGREW, Roger	N.W.	40	INF.
McBRIDE, James	N.W.	41	INF.	McKAVITT, Arthur	N.W.	41	INF.
McBRIDE, John	N.W.	41	INF.	McKAY, Jas.	S.W.	63	CAV.
McCAFFERTY, Harrison	N.W.	42	INF.	McKAY, Jas. A.	N.W.	42	INF.
McCANN, Michael	N.W.	40	INF.	McKEAN, Samuel	N.W.	42	INF.
McCARTHY, John	N.W.	41	INF.	McKEE, John R.	N.W.	40	INF.
McCARTHY, Westbee	N.W.	41	INF.	McKEE, Robert	N.W.	40	INF.
McCAULEY, John	N.W.	39	INF.	McKEETEHN, Wm.	S.W.	63	CAV.
McCAULEY, Marrion N.	N.W.	39	INF.	McKEETHEN, Stephen	S.W.	63	CAV.
McCLAIN, Kennett	S.W.	63	CAV.	McKELLUP, Geo. W.	N.W.	39	INF.
McCLERRIN, Thos. M.	N.W.	41	INF.	McKELLUP, Geo. W.	N.W.	42	INF.
McCLUNG, John S.	N.W.	41	INF.	McKENNA, Peter	N.W.	41	INF.
McCLURE, Alex	N.W.	42	INF.	McLAIN, Donald	N.W.	40	INF.
McCOLLY, S.	N.W.	39	INF.	McLAIN, Wm. P.	EAST	19	INF.
McCONNELL, A. W.	N.W.	39	INF.	McLAUGHLIN, Daniel	N.W.	42	INF.
McCONNELL, Edward	N.W.	39	INF.	McLAUGHLIN, Patrick	S.W.	66	ART'Y
McCONNELL, John A.	N.W.	39	INF.	McLAUGHLIN, Peter	N.W.	42	INF.
McCOREY, Geo.	S.W.	66	ART'Y	McMAHON, Patrick	N.W.	38	INF.
McCORMICK, Chas. P.	N.W.	40	INF.	McMASTERS, Chauncy	N.W.	42	INF.
McCORMICK, Absolem	S.W.	66	ART'Y	McMILLAN, Alex	S.W.	63	CAV.
McCORMICK, Duncan	N.W.	40	INF.	McMURRAY, Wm. H.	N.W.	41	INF.
McCORMICK, James	N.W.	40	INF.	McNABB, David	N.W.	40	INF.
McCORMICK, Jas.	S.W.	63	CAV.	McNALLY, Michael	S.W.	66	ART'Y
McCORMICK, John	S.W.	63	CAV.	McPHERSON, Henry O.	N.W.	41	INF.
McCORMICK, John A.	N.W.	40	INF.	McPHERSON, Joseph H.	N.W.	41	INF.
McCORMICK, Thomas	N.W.	40	INF.	McPHERSON, Nimrod	N.W.	41	INF.
McCORMICK, Wm. D.	N.W.	40	INF.	McPHERSON, Pimlad	N.W.	41	INF.
McCORTNEY, Jos. S.	S.W.	63	CAV.	McPHERSON, Stephen	N.W.	41	INF.
McCORTNEY, Samuel	S.W.	63	CAV.	McQUILLEN, Edward B.	N.W.	41	INF.
McCUEN, Owen	N.W.	38	INF.	McSHERRY, Nicholas	N.W.	38	INF.
McDANIELD, Joseph M.	N.W.	42	INF.	MEACHAM, John W.	N.W.	39	INF.
McDERMOTT, Thos.	N.W.	40	INF.	MEACHAM, Jonathan	N.W.	39	INF.
McDONALD, Alex	S.W.	63	CAV.	MEACHAM, Joseph W.	N.W.	39	INF.
McDONALD, Archa.	S.W.	63	CAV.	MEACHAM, Jos.	N.W.	39	INF.
McDONALD, Francis	N.W.	40	INF.	MEACHAM, Jos. W.	N.W.	39	INF.
McDONALD, John	N.W.	40	INF.	MEACHAM, Milton M.	N.W.	39	INF.
McDONALD, Wm.	N.W.	40	INF.	MEACHAM, Willys	N.W.	39	INF.

MORGAN COUNTY MONUMENT TO
CIVIL WAR SOLDIERS & SAILORS

NAME	PLATE LOC.	PLATE #	SERVICE BRANCH	NAME	PLATE LOC.	PLATE #	SERVICE BRANCH
MEASLES, Thomas W.	N.W.	41	INF.	MONTGOMERY, Jas.	S.W.	66	ART'Y
MEDARIS, Jas.	S.W.	66	ART'Y	MONTGOMERY, Robert	N.W.	40	INF.
MEEKS, Squire H.	N.W.	40	INF.	MOON, Edwin	N.W.	41	INF.
MEGGINSON, Richardson	N.W.	40	INF.	MOORE, Chas. A.	N.W.	39	INF.
MELTON, John W.	S.W.	62	CAV.	MOORE, Francis M.	N.W.	39	INF.
MELVIN, E. F.	N.W.	42	INF.	MOORE, Geo. W.	S.W.	62	CAV.
MEREDITH, James	N.W.	42	INF.	MOORE, Henry	S.W.	62	CAV.
MERRILL, Spafford	N.W.	41	INF.	MOORE, Isaac	EAST	19	INF.
METCALF, Geo.	N.W.	40	INF.	MOORE, Jesse D.	N.W.	39	INF.
METCALF, John H.	N.W.	40	INF.	MOORE, John W.	N.W.	39	INF.
METCALF, M. L.	EAST	19	INF.	MOORE, Samuel	N.W.	39	INF.
METCALF, Samuel	N.W.	40	INF.	MOORE, Samuel D.	N.W.	39	INF.
MEYER, Chas.	N.W.	38	INF.	MOORE, Sinclair	N.W.	39	INF.
MEYER, Henry	N.W.	38	INF.	MOORE, Sylvester L.	N.W.	39	INF.
MEZELL, Aaron A.	N.W.	40	INF.	MOORE, Thos. W.	N.W.	39	INF.
MICHELL, Wm. E.	S.W.	63	CAV.	MOORE, Wm.	N.W.	39	INF.
MICK, Peter Jr.	N.W.	42	INF.	MOORE, W. J.	N.W.	39	INF.
MICK, Peter Sr.	N.W.	42	INF.	MORAIGAN, John H.	N.W.	40	INF.
MIDDLETON, Hilton	N.W.	42	INF.	MOREHOUSE, Gilbert G.	N.W.	42	INF.
MIDDLETON, John	N.W.	42	INF.	MORGAN, George W.	N.W.	39	INF.
MIDDLETON, Jonathan	N.W.	42	INF.	MORGAN, Geo. W.	S.W.	66	ART'Y
MIDDLETON, Thomas	N.W.	42	INF.	MORGAN, Howard	N.W.	39	INF.
MILLER, Andrew	S.W.	66	ART'Y	MORGAN, John	N.W.	42	INF.
MILLER, Christopher	N.W.	39	INF.	MORGAN, John A.	N.W.	39	INF.
MILLER, David	N.W.	39	INF.	MORGAN, Nelson	N.W.	39	INF.
MILLER, Earnest	N.W.	39	INF.	MORGAN, Wm. E.	N.W.	39	INF.
MILLER, George H.	N.W.	39	INF.	MORKIN, Patrick	S.W.	66	ART'Y
MILLER, Jas. W.	N.W.	39	INF.	MORRIS, John S.	N.W.	42	INF.
MILLER, John R.	N.W.	39	INF.	MORRIS, Thomas	N.W.	42	INF.
MILLER, Joseph	N.W.	39	INF.	MORRISON, John	N.W.	41	INF.
MILLION, Elijah	N.W.	42	INF.	MORRISON, John G.	N.W.	41	INF.
MILLS, R. W.	N.W.	40	INF.	MORRISON, Joseph H.	N.W.	41	INF.
MILLS, Wesley	N.W.	40	INF.	MORRISON, Wm.	N.W.	41	INF.
MILSHA, Silas	S.W.	63	CAV.	MOSELEY, Frank A.	N.W.	42	INF.
MINER, Chas. E.	N.W.	40	INF.	MOSER, Michael	N.W.	39	INF.
MINER, John M.	N.W.	41	INF.	MOSS, Benj. F.	N.W.	41	INF.
MINER, Thomas	N.W.	41	INF.	MOSS, Jonathan L.	N.W.	41	INF.
MINER, Wm. H.	N.W.	40	INF.	MOSS, Thos. J.	N.W.	41	INF.
MINTER, John	S.W.	66	ART'Y	MOSS, Willis D.	S.W.	63	CAV.
MINTER, L. G.	N.W.	42	INF.	MOSS, Willis D.	N.W.	41	INF.
MISNER, Chas. W.	N.W.	41	INF.	MOULTON, John H.	N.W.	40	INF.
MITCHEL, Stephen	N.W.	41	INF.	MOUNT, Theodore	N.W.	42	INF.
MITCHELL, Jabez	N.W.	38	INF.	MUEHLHAUSEN, Henry W.	N.W.	42	INF.
MITCHELL, James	N.W.	38	INF.	MULLIGAN, Samuel	N.W.	39	INF.
MITCHELL, John F.	S.W.	66	ART'Y	MULLINS, Wm. J.	N.W.	41	INF.
MITCHELL, Wm. B.	N.W.	38	INF.	MURATT, Edw.	S.W.	66	ART'Y
MITCHELS, Nicholas	N.W.	41	INF.	MURPHY, Patrick	N.W.	42	INF.
MODGLEN, Troy	N.W.	42	INF.	MURPHY, Stephen	S.W.	63	CAV.
MOFFETT, Chas. W.	S.W.	66	ART'Y	MURPHY, Thomas	N.W.	42	INF.
MOFFETT, John B.	N.W.	42	INF.	MURRAY, George	N.W.	39	INF.
MOLTRA, Geo.	N.W.	41	INF.	MURRAY, John	N.W.	39	INF.
MONROE, Jesse	N.W.	40	INF.	MURRAY, John H.	S.W.	63	CAV.

MORGAN COUNTY MONUMENT TO
CIVIL WAR SOLDIERS & SAILORS

NAME	PLATE LOC.	PLATE #	SERVICE BRANCH	NAME	PLATE LOC.	PLATE #	SERVICE BRANCH
MURRAY, Wm.	N.W.	39	INF.				
MURRAY, Wm. S.	N.W.	39	INF.				
MUSE, J. W.	N.W.	42	INF.				
MYERS, Henry	N.W.	40	INF.				
MYERS, John	N.W.	40	INF.				

NAME	PLATE LOC.	PLATE #	SERVICE BRANCH	NAME	PLATE LOC.	PLATE #	SERVICE BRANCH
NAGLE, Jas.	S.W.	63	CAV.	OAKLEY, Dennis	N.W.	44	INF.
NAGLE, John F.	N.W.	43	INF.	OATS, Edward	N.W.	44	INF.
NAGLE, Patrick	S.W.	63	CAV.	OBRIEN, Jas. H.	N.W.	43	INF.
NALL, Benjamin F.	N.W.	43	INF.	OCHA, Lewis	S.W.	64	CAV.
NALL, Jas. H.	N.W.	43	INF.	OFFICER, Wm. P.	N.W.	43	INF.
NALL, Wm. T.	N.W.	43	INF.	OGLE, John B.	N.W.	44	INF.
NARR, Henry	N.W.	43	INF.	OLIVERSON, Thomas R.	N.W.	43	INF.
NASH, Isaac	N.W.	43	INF.	OLROYD, Henry	EAST	19	INF.
NASH, John	N.W.	43	INF.	OREAR, Thomas B.	N.W.	44	INF.
NAY, Arthur	N.W.	43	INF.	ORNELLIS, Anthony D.	N.W.	43	INF.
NAYLOR, Wm. M.	N.W.	43	INF.	ORTEN, Elias	N.W.	43	INF.
NEAL, Aaron O.	N.W.	43	INF.	ORTEN, Warren	N.W.	43	INF.
NEAL, Wm. A.	N.W.	43	INF.	ORVIS, Clarkson	N.W.	44	INF.
NEIL, Jas. H.	N.W.	42	INF.	OSBORN, Jefferson	N.W.	43	INF.
NELSON, Chas.	S.W.	63	CAV.	OSBORNE, A. L.	N.W.	43	INF.
NELSON, Robert M.	N.W.	43	INF.	OSBORNE, John T.	N.W.	43	INF.
NELSON, Robt. S.	EAST	19	INF.	OSBURN, Calvin	N.W.	43	INF.
NELSONn, Louis	N.W.	43	INF.	OSGOOD, Charles	N.W.	43	INF.
NERGENAH, Henry	EAST	19	INF.	OSGOOD, Charles H.	N.W.	43	INF.
NEWKIRK, Wm.	N.W.	43	INF.	OSGOOD, Timothy	N.W.	43	INF.
NEWLAND, Samuel	N.W.	43	INF.	OTT, Phillip	S.W.	66	ART'Y
NEWMAN, Abram M.	N.W.	42	INF.	OUGH, Wm.	N.W.	45	INF.
NEWMAN, Benj.	N.W.	42	INF.	OVERCUTTER, Henry	S.W.	66	ART'Y
NEWMAN, Jesse T.	N.W.	42	INF.	OWEN, John O.	N.W.	44	INF.
NEWMAN, N. B.	N.W.	43	INF.	OXLEY, Thomas	S.W.	63	CAV.
NEWMAN, Richard C.	N.W.	42	INF.	O'BRIEN, Michael	N.W.	43	INF.
NEWMAN, Simon P.	N.W.	42	INF.	O'BRIEN, Thomas	N.W.	43	INF.
NEWMAN, Wingate	N.W.	42	INF.	O'DONALD, Hugh	S.W.	64	CAV.
NEWTON, Truman	N.W.	43	INF.	O'NEAL, Daniel	S.W.	64	CAV.
NICHOLAS, Alvin W.	N.W.	43	INF.	O'NEIL, Bryant	S.W.	63	CAV.
NICHOLAS, Jas. M.	N.W.	43	INF.	O'REILLY, Thomas	N.W.	44	INF.
NICHOLS, Jeremiah V.	N.W.	43	INF.	O'SULLIVAN, Patrick	N.W.	43	INF.
NICHOLS, S. W.	N.W.	43	INF.	O'SULLIVAN, Patrick	EAST	19	INF.
NICHOLSON, Andrew	N.W.	43	INF.	PACKARD, Channing	N.W.	44	INF.
NICKEL, Charles	N.W.	43	INF.	PADGETT, Frank	N.W.	45	INF.
NIEHAUS, Wm.	N.W.	42	INF.	PADGETT, George W.	N.W.	45	INF.
NOAKES, Alsie B.	N.W.	43	INF.	PAGE, Isaac D.	N.W.	44	INF.
NORCROSS, Wm.	N.W.	43	INF.	PAGE, Joseph F.	N.W.	44	INF.
NORRIS, Arch	N.W.	43	INF.	PAGE, Thomas	N.W.	44	INF.
NORRIS, John	EAST	19	INF.	PAIGE, Aaron S.	N.W.	45	INF.
NORRIS, Wm. H.	N.W.	43	INF.	PAISLEY, David	N.W.	45	INF.
NORTHROP, Deiderick	N.W.	43	INF.	PALMER, Benju. R.	N.W.	45	INF.
NORTHROP, Geo.	N.W.	43	INF.	PALMER, John R.	N.W.	45	INF.
NORTHROP, Wm.	N.W.	43	INF.	PALMER, Samuel	N.W.	45	INF.
NORTON, Wm. H.	N.W.	43	INF.	PALMER, Wm. J.	S.W.	63	CAV.
NOTTINGHAM, Reubin B.	N.W.	43	INF.	PARK, Geo. W.	S.W.	63	CAV.
NUNES, Patrick	N.W.	43	INF.	PARKER, Archibald	S.W.	63	CAV.
NUNES, Sanders	N.W.	43	INF.	PARKER, Hiram G.	N.W.	44	INF.
NUNN, John	N.W.	43	INF.	PARKER, James	N.W.	44	INF.
OAKES, Lafayette	N.W.	43	INF.	PARKER, John	N.W.	44	INF.
OAKES, William	N.W.	43	INF.	PARKER, John V. B.	N.W.	44	INF.

MORGAN COUNTY MONUMENT TO
CIVIL WAR SOLDIERS & SAILORS

NAME	PLATE LOC.	PLATE #	SERVICE BRANCH	NAME	PLATE LOC.	PLATE #	SERVICE BRANCH
PARKER, Martin V. B.	N.W.	44	INF.	PIERCE, Wm.	S.W.	63	CAV.
PARKERM, Morris	N.W.	44	INF.	PIERCE. Wm. T.	N.W.	45	INF.
PARMER, Jas. A.	N.W.	45	INF.	PIERS. Joseph	N.W.	45	INF.
PASCHAL, Thomas	N.W.	45	INF.	PILCHER. Archibald M.	N.W.	44	INF.
PATRICK, Chas.	N.W.	45	INF.	PILCHER, Shadrack	N.W.	44	INF.
PATRICK, Samuel	N.W.	45	INF.	PILCHER. Wm. H.	N.W.	44	INF.
PATTEN, John	N.W.	45	INF.	PIPER. Edward T.	N.W.	44	INF.
PATTEN, Wyman F.	N.W.	45	INF.	PIPER. Jeremiah	N.W.	45	INF.
PATTERSON, James J.	N.W.	44	INF.	PITCHER, Jas.	S.W.	64	CAV.
PATTERSON, John S.	N.W.	44	INF.	PITMAN. Ross	S.W.	64	CAV.
PATTERSON, Lycurgus A.	N.W.	44	INF.	PITNER, Levi N.	N.W.	45	INF.
PATTERSON, Wm. J.	N.W.	44	INF.	PITNER, Thos. J.	N.W.	45	INF.
PATTERSON, Wm. M. J.	N.W.	44	INF.	PLATT, Alex	S.W.	64	CAV.
PAYNTON, Jas.	S.W.	64	CAV.	PLATT, Wesley	S.W.	64	CAV.
PEACOCK, Gordon	N.W.	45	INF.	POCOCK, D. F.	N.W.	45	INF.
PEAK, Jacob H.	N.W.	45	INF.	POE. B. W.	S.W.	63	CAV.
PEAKER, John W.	N.W.	45	INF.	POE, Thomas P.	N.W.	45	INF.
PEAKER, Robert	N.W.	45	INF.	POISAL, Henry K.	N.W.	45	INF.
PEARSON, Elfred	N.W.	45	INF.	POLAND, Peter	S.W.	63	CAV.
PEARSON, Perry H.	N.W.	45	INF.	POND, Cyrus J.	N.W.	45	INF
PEAS, Jas. C.	S.W.	63	CAV.	POSLEY, Chas.	N.W.	44	INF.
PEASE, Jas. C.	N.W.	44	INF.	POSLEY. Henry C.	N.W.	44	INF.
PECK, David	N.W.	44	INF.	POST, John M.	N.W.	44	INF.
PECK, John B.	N.W.	44	INF.	POST, John Q.	N.W.	44	INF.
PEET, Chas. M.	S.W.	64	CAV.	POST, Wm.	N.W.	44	INF.
PEET, John S.	S.W.	64	CAV.	POTTER, Henry	N.W.	44	INF.
PEET, John T.	S.W.	64	CAV.	POTTER, John	EAST	19	INF.
PELSON, John C.	N.W.	44	INF.	POTTER. Joseph	N.W.	44	INF.
PENFIELD, L. R.	N.W.	45	INF.	POTTER, Lyman	N.W.	44	INF.
PENN, Jos. F.	N.W.	45	INF.	POTTER. Ralph	N.W.	44	INF.
PEPPERDINE, Thomas	N.W.	45	INF.	POWERS, Martin	S.W.	63	CAV.
PEPPERDINE, Wm. S.	N.W.	45	INF.	PRATT. Henry C.	N.W.	44	INF.
PERKINS, James M.	N.W.	44	INF.	PRATT, Julius	N.W.	44	INF.
PERRINE, Wm. C.	N.W.	44	INF.	PRATT. Thomas G.	N.W.	44	INF.
PERRY, Vincent	N.W.	44	INF.	PRATT, Wm.	N.W.	44	INF.
PERRY, Wm.	N.W.	44	INF.	PRESTON. James	N.W.	45	INF.
PETEFISH, Aaron W.	N.W.	45	INF.	PRICE, Alfred	N.W.	44	INF.
PETEFISH, And. J.	N.W.	45	INF.	PRICE, Benj. F.	N.W.	44	INF.
PETERS, Ira	N.W.	45	INF.	PRICE, Firman	S.W.	63	CAV.
PETERS, John	N.W.	45	INF.	PRICE, Wm. T.	EAST	19	INF.
PETERS, Nathaniel	EAST	19	INF.	PRICKETT, Wm. J.	N.W.	45	INF.
PETERS, Wm. W.	N.W.	45	INF.	PRIOR, Joel A. J.	N.W.	44	INF.
PETERSON, James	N.W.	45	INF.	PRO, Christian	N.W.	45	INF.
PETTICORD, Lewis	N.W.	45	INF.	PRUITT, Francis M.	N.W.	45	INF.
PETTYBAKER, Wm. T.	N.W.	44	INF.	PRUITT, John	N.W.	45	INF.
PHELPS, Chas. S.	N.W.	45	INF.	PRUITT, John D.	N.W.	45	INF.
PHILLIPS, Uriah H.	N.W.	45	INF.	PYATT. John M.	S.W.	64	CAV.
PICKARD, John	N.W.	45	INF.	PYATT. Oliver J.	N.W.	44	INF.
PICKETT, Samuel	N.W.	44	INF.	QUARTON, Robert	N.W.	45	INF.
PIERCE, Frank	N.W.	45	INF.	RADLEY, Henry D.	S.W.	64	CAV.
PIERCE, Samuel	N.W.	45	INF.	RADLIFF, Rich A.	N.W.	47	INF.

MORGAN COUNTY MONUMENT TO
CIVIL WAR SOLDIERS & SAILORS

NAME	PLATE LOC.	PLATE #	SERVICE BRANCH	NAME	PLATE LOC.	PLATE #	SERVICE BRANCH
RAGSDELL, Geo. W.	N.W.	47	INF.	REISTER, Philip	N.W.	46	INF.
RAHN, John	N.W.	47	INF.	RENO, Jos. T.	N.W.	47	INF.
RAMSEY, Kyle	N.W.	47	INF.	REXROAT, Lewis	N.W.	48	INF.
RAND, Chas E.	N.W.	47	INF.	REYNOLDS, Samuel	N.W.	48	INF.
RANDALL, Nelson	N.W.	48	INF.	RHARER, Isadore	S.W.	64	CAV.
RANDALL, Wilbur F.	N.W.	48	INF.	RHEA, Wm.	N.W.	47	INF.
RANDALL, William	N.W.	48	INF.	RHEAM, Frederick	S.W.	64	CAV.
RANNELS, Samuel	N.W.	47	INF.	RIBELAN, John M.	N.W.	47	INF.
RANSDELL, John P.	N.W.	47	INF.	RICE, J. S.	N.W.	46	INF.
RANSON, Geo.	N.W.	46	INF.	RICE, W. D.	N.W.	46	INF.
RANSON, John	N.W.	46	INF.	RICH, James	N.W.	47	INF.
RANSON, Wm. H.	N.W.	46	INF.	RICHARDSON, Alex	N.W.	46	INF.
RAPP, Wm. B.	N.W.	48	INF.	RICHARDSON, John O.	N.W.	46	INF.
RATLIFF, John	N.W.	47	INF.	RICHARDSON, Jos. P.	S.W.	64	CAV.
RATLIFF, Robert	N.W.	47	INF.	RICHBURG, Henry	N.W.	46	INF.
RATLIFF, Robt. P.	N.W.	47	INF.	RICHTER, Otto	S.W.	64	CAV.
RAWLINGS, Isaac	N.W.	47	INF.	RILEY, Marlow	N.W.	47	INF.
RAWLINGS, Robt.	S.W.	64	CAV.	RILEY, Thomas T.	N.W.	47	INF.
RAWLINGS, Spencer C.	N.W.	47	INF.	RIMBY, Theophilus	N.W.	48	INF.
RAY, Felix G.	N.W.	46	INF.	RIMBY, Wm. E.	N.W.	48	INF.
RAY, Jas. K. M.	N.W.	46	INF.	RING, Dana B.	N.W.	46	INF.
RAY, Leroy W.	N.W.	46	INF.	RING, James M.	N.W.	46	INF.
RAY, Sydney C.	N.W.	46	INF.	RISH, Jas.	N.W.	48	INF.
RAYHILL, James H.	N.W.	48	INF.	RISLEY, John W.	S.W.	64	CAV.
RAYMOND, Joseph	N.W.	48	INF.	RISSLER, Joel B.	N.W.	47	INF.
READ, Jas. H.	N.W.	47	INF.	ROACH, E. H.	N.W.	48	INF.
REARICK, Jas. D.	N.W.	47	INF.	ROACH, Jas. T.	S.W.	63	CAV.
REAUGH, Anderson	N.W.	46	INF.	ROACH, J. H.	N.W.	48	INF.
REAUGH, John T.	N.W.	46	INF.	ROAN, Patrick	N.W.	46	INF.
REDBURN, Casey	EAST	19	INF.	ROBER, Frederick M.	N.W.	47	INF.
REDBURN, Ellis	EAST	19	INF.	ROBER, Louis A.	N.W.	45	INF.
REDBURN, E. H.	N.W.	48	INF.	ROBERTS, Andrew W.	N.W.	46	INF.
REDBURN, Marion	EAST	19	INF.	ROBERTS, Charles W.	N.W.	46	INF.
REDBURN, Thos. A	EAST	19	INF.	ROBERTS, Francis M.	N.W.	46	INF.
REDDING, James	N.W.	48	INF.	ROBERTS, Jas. A.	N.W.	46	INF.
REDDING, John	N.W.	48	INF.	ROBERTS, John	EAST	19	INF.
REDDING, John	S.W.	64	CAV.	ROBERTS, Joseph J.	N.W.	46	INF.
REDINGER, John	N.W.	48	INF.	ROBERTS, Obadiah L.	S.W.	63	CAV.
REDMAN, Henry	N.W.	46	INF.	ROBERTS, Obadiah L.	N.W.	46	INF.
REED, John A.	S.W.	64	CAV.	ROBERTS, Richard D.	S.W.	63	CAV.
REESE, Thomas	N.W.	48	INF.	ROBERTS, Samuel P.	N.W.	46	INF.
REID, Andrew J.	N.W.	47	INF.	ROBERTS, Theodore	N.W.	46	INF.
REID, Jas. W.	N.W.	47	INF.	ROBERTS, Thomas	N.W.	46	INF.
REID, John A.	N.W.	47	INF.	ROBERTS, Thos.	N.W.	46	INF.
REID, John H.	N.W.	47	INF.	ROBERTS, Wm.	N.W.	46	INF.
REID, John T.	N.W.	47	INF.	ROBERTSON, Alex	N.W.	46	INF.
REID, Oliver P.	N.W.	47	INF.	ROBERTSON, John J.	N.W.	46	INF.
REID, Richard J.	N.W.	47	INF.	ROBEY, Reubin	N.W.	48	INF.
REID, Thomas	N.W.	47	INF.	ROBINSON, Henry B.	N.W.	47	INF.
REID, Wm. F.	N.W.	47	INF.	ROBINSON, Jas. L.	N.W.	47	INF.
REID, Wm. T.	N.W.	47	INF.	ROBINSON, John	N.W.	48	INF.

MORGAN COUNTY MONUMENT TO
CIVIL WAR SOLDIERS & SAILORS

NAME	PLATE LOC.	PLATE #	SERVICE BRANCH	NAME	PLATE LOC.	PLATE #	SERVICE BRANCH
ROBINSON, Thos. C.	S.W.	64	CAV.	RUTHERFORD, Jas. R.	N.W.	48	INF.
ROCHESTER, J. L.	EAST	19	INF.	RUTLEDGE, Chas.	S.W.	64	CAV.
RODENOUR, Edward H.	N.W.	46	INF.	RUTLEDGE, Edward	N.W.	47	INF.
RODERICKS, Peter	N.W.	47	INF.	RUTLEDGE, Geo O.	N.W.	47	INF.
RODGERS, Benj. F.	S.W.	64	CAV.	RUTLEDGE, Hillery	S.W.	63	CAV.
RODGERS, Jacob	N.W.	47	INF.	RUTLEDGE, Wm. J.	N.W.	47	INF.
RODGERS, John W.	S.W.	64	CAV.	RUYLE, John	N.W.	47	INF.
RODRIGUES, Antonio	N.W.	46	INF.	RUYLE, Peter	EAST	19	INF.
RODRIGUES, Emanuel	N.W.	46	INF.	RYAN, Andrew	N.W.	47	INF.
RODRIGUES, Peter	N.W.	46	INF.	RYAN, Wm. E.	S.W.	64	CAV.
ROEGGE, Wm.	N.W.	48	INF.	RYDER, Ephraim	N.W.	48	INF.
ROGERS, James	EAST	19	INF.	RYNDERS, Wm.	N.W.	47	INF.
ROGERS, Jas.	N.W.	48	INF.	RYNERSON, Benj. F.	S.W.	64	CAV.
ROGERS, Jas.	S.W.	64	CAV.	RYON, Thomas	N.W.	47	INF.
ROGGE, Henry	N.W.	48	INF.	SAFER, Geo. W.	S.W.	68	ART'Y
ROHRER, Wm. G.	N.W.	47	INF.	SAFFLEY, And. J.	N.W.	52	INF.
ROLEY, Wm.	N.W.	47	INF.	SAFFLEY, John T.	N.W.	52	INF.
RONAN, Thomas	N.W.	46	INF.	SALBY, John	N.W.	49	INF.
ROSE, John	N.W.	47	INF.	SALSBURG, Jos.	S.W.	53	INF.
ROSE, Washington	N.W.	47	INF.	SALTON, Robert	S.W.	67	ART'Y
ROSE, Washington C.	N.W.	47	INF.	SAMPLE, Chas.	N.W.	52	INF.
ROSENBACK, Moses	N.W.	46	INF.	SAMPOLD, Edward	S.W.	53	INF.
ROSS, Francis A.	N.W.	46	INF.	SAMUELS, Jas. S.	EAST	19	INF.
ROSS, Francis M.	S.W.	64	CAV.	SAMUELS, Thos.	N.W.	52	INF.
ROSS, George W.	N.W.	46	INF.	SAMUELS, Titus O.	N.W.	52	INF.
ROSS, G. H.	N.W.	46	INF.	SANDERS, Chas. J.	N.W.	49	INF.
ROSS, John W.	N.W.	46	INF.	SANDERS, C. J.	N.W.	49	INF.
ROSSEN, George W.	N.W.	46	INF.	SANDERS, Henry K.	N.W.	49	INF.
ROSSEN, James	N.W.	46	INF.	SANDERS, Jas. T.	N.W.	49	INF.
ROSSEN, John W.	N.W.	46	INF.	SANDERS, Thos.	N.W.	49	INF.
ROUNDTREE, James H.	N.W.	48	INF.	SANELLS, Wm. T.	N.W.	50	INF.
RUARK, Jas. M.	N.W.	47	INF.	SANFORD, Geo. H.	S.W.	54	INF.
RUARK, John H.	N.W.	47	INF.	SARCHFIELD, Thos.	S.W.	64	CAV.
RUBART, Jacob	N.W.	48	INF.	SARGENT, Chas. A.	N.W.	50	INF.
RUDE, David	N.W.	47	INF.	SARGENT, Henry	N.W.	50	INF.
RUDELL, James	N.W.	47	INF.	SARGENT, James	N.W.	50	INF.
RUDISILL, Richard	N.W.	46	INF.	SARGENT, John W.	S.W.	67	ART'Y
RUDISILL, Robert J.	N.W.	46	INF.	SARGENT, J. C.	S.W.	53	INF.
RUFF, Frederick	S.W.	64	CAV.	SARGENT, Thos. J.	N.W.	50	INF.
RUFUS, Chris	EAST	19	INF.	SARGENT, Wm. H.	S.W.	67	ART'Y
RULE, Randolph	N.W.	47	INF.	SARGENT, Wm. S.	N.W.	50	INF.
RUNKLE, Francis M.	N.W.	46	INF.	SAWYER, Wm.	EAST	19	INF.
RUNKLE, Frederick M.	EAST	19	INF.	SAWYER, W. B.	EAST	19	INF.
RUNYON, Gilbert	S.W.	63	CAV.	SAWYERS, Wallace	EAST	19	INF.
RUSH, John G.	N.W.	48	INF.	SAYLES, Andrew	N.W.	50	INF.
RUSK, Wm.	N.W.	48	INF.	SCANLAND, Chas. W.	N.W.	49	INF.
RUSSELL, Albert	N.W.	46	INF.	SCARRITT, Henry M.	N.W.	49	INF.
RUSSELL, Chas. E.	N.W.	46	INF.	SCHACHNER, Frank	N.W.	50	INF.
RUSSELL, Sol Smith	N.W.	46	INF.	SCHAFFER, John	N.W.	50	INF.
RUSSELL, Wm.	N.W.	46	INF.	SCHAFFER, John M.	N.W.	50	INF.
RUSSELL, W. G.	N.W.	46	INF.	SCHAUB, John A.	S.W.	53	INF.

MORGAN COUNTY MONUMENT TO
CIVIL WAR SOLDIERS & SAILORS

NAME	PLATE LOC.	PLATE #	SERVICE BRANCH	NAME	PLATE LOC.	PLATE #	SERVICE BRANCH
SCHELLINBARGER, Lewis	S.W.	54	INF.	SHARKEY, J. B.	S.W.	54	INF.
SCHLINGER, John	S.W.	64	CAV.	SHARP, Abner F.	N.W.	50	INF.
SCHMERHORN, John	S.W.	67	ART'Y	SHARP, Joseph	S.W.	54	INF.
SCHOFIELD, James	S.W.	53	INF.	SHARP, Martin H.	N.W.	50	INF.
SCHOONOVER, Jacob L.	S.W.	53	INF.	SHAW, Chester W.	N.W.	49	INF.
SCOBEY, George	EAST	19	INF.	SHAW, Jas. A.	N.W.	49	INF.
SCOTT, Alex	S.W.	63	CAV.	SHAW, Mich.	N.W.	49	INF.
SCOTT, Amos	N.W.	51	INF.	SHAW, Owen	S.W.	67	ART'Y
SCOTT, Benjamin	EAST	19	INF.	SHAW, Timothy	N.W.	49	INF.
SCOTT, Chas.	S.W.	63	CAV.	SHELBURN, A.	S.W.	54	INF.
SCOTT, Danby	N.W.	51	INF.	SHELBURN, Jacob	EAST	20	INF.
SCOTT, Ezra C.	N.W.	51	INF.	SHELTON, John H.	N.W.	52	INF.
SCOTT, E. G.	S.W.	63	CAV.	SHELTON, John W.	N.W.	52	INF.
SCOTT, George	N.W.	51	INF.	SHELTON, Stephen G.	N.W.	52	INF.
SCOTT, Jas. H.	N.W.	51	INF.	SHEPHERD, Milton R.	N.W.	52	INF.
SCOTT, John	S.W.	63	CAV.	SHEPHERD, Stephen	S.W.	54	INF.
SCOTT, John B.	N.W.	51	INF.	SHEPHERD, Thos. J.	N.W.	52	INF.
SCOTT, Richard W.	N.W.	51	INF.	SHEPHERD, Thos. T.	S.W.	67	ART'Y
SCOTT, Robert	N.W.	51	INF.	SHEPPARD, Jos. W.	N.W.	52	INF.
SCOTT, Thomas	N.W.	51	INF.	SHEPPARD, Ricahrd M.	N.W.	52	INF.
SCOTT, Wm. H. H.	N.W.	51	INF.	SHEPPARD, Thos. W.	N.W.	52	INF.
SEANEY, Jas. P.	N.W.	50	INF.	SHERELL, Robt. H.	N.W.	50	INF.
SEARLES, Jas.	S.W.	64	CAV.	SHERMAN, John F.	N.W.	50	INF.
SEARS, Wm.	N.W.	51	INF.	SHIELDS, Jos.	S.W.	67	ART'Y
SEAVER, John	S.W.	64	CAV.	SHILZNER, John S.	N.W.	51	INF.
SEAVER, Richard	N.W.	52	INF.	SHIPLEY, Jas. H.	S.W.	64	CAV.
SEEGER, Samuel S.	S.W.	64	CAV.	SHIPMAN, Henry	N.W.	50	INF.
SEELIG, Franz	N.W.	49	INF.	SHIRLEY, Henry B.	S.W.	53	INF.
SEGAR, Jas. W.	S.W.	53	INF.	SHOEMAKER, Henry F.	N.W.	52	INF.
SEIGEL, Wm.	S.W.	64	CAV.	SHOEMAKER, Samuel	N.W.	52	INF.
SELBY, John	EAST	20	INF.	SHORT, Wm.	N.W.	50	INF.
SELF, James F.	N.W.	51	INF.	SHREVE, M. M.	N.W.	52	INF.
SELLERS, Joseph B.	N.W.	50	INF.	SHREWSBURY, Wm. P.	N.W.	52	INF.
SENSEMAN, David	N.W.	50	INF.	SHUIFF, Erwin	S.W.	53	INF.
SEVERS, Jacob M.	S.W.	67	ART'Y	SHUM, Henry	S.W.	67	ART'Y
SEVIER, Abraham	EAST	20	INF.	SIBERT, Alex	S.W.	64	CAV.
SEWALACE, Godfrey	N.W.	52	INF.	SIBERT, Milton	S.W.	53	INF.
SEWALTS, Godfrey	N.W.	52	INF.	SIBERT, W. M.	EAST	20	INF.
SEYJOUR, Rochard	N.W.	49	INF.	SIERER, Edward	S.W.	64	CAV.
SEYMOUIR, John G.	N.W.	49	INF.	SIGGINS, Thomas	S.W.	63	CAV.
SEYMOUR, F. M.	S.W.	64	CAV.	SIGGINS, Thos.	N.W.	49	INF.
SEYMOUR, George W.	N.W.	49	INF.	SIMMONS, Jas.	S.W.	64	CAV.
SEYMOUR, Jas. B.	N.W.	49	INF.	SIMMONS, Jos.	S.W.	53	INF.
SEYMOUR, Jas. B.	N.W.	52	INF.	SIMMS, Felix M.	N.W.	51	INF.
SEYMOUR, John	N.W.	49	INF.	SIMMS, Robert	S.W.	67	ART'Y
SEYMOUR, John P.	N.W.	49	INF.	SIMPKIN, Geo.	N.W.	50	INF.
SEYMOUR, Wm. R.	N.W.	49	INF.	SIMPSON, John	N.W.	50	INF.
SHAFER, Fred E.	S.W.	53	INF.	SINCLAIR, Chas. W.	N.W.	49	INF.
SHANKS, John F.	S.W.	67	ART'Y	SINCLAIR, Geo.	S.W.	63	CAV.
SHARE, James	S.W.	53	INF.	SINCLAIR, Henry C.	N.W.	49	INF.
SHARER, John W.	N.W.	52	INF.	SINCLAIR, John	S.W.	63	CAV.

MORGAN COUNTY MONUMENT TO
CIVIL WAR SOLDIERS & SAILORS

NAME	PLATE LOC.	PLATE #	SERVICE BRANCH	NAME	PLATE LOC.	PLATE #	SERVICE BRANCH
SINCLAIR, Peter A.	N.W.	49	INF.	SMITH, John D.	N.W.	49	INF.
SINCLAIR, Robert W.	N.W.	49	INF.	SMITH, John F.	N.W.	48	INF.
SINCLAIR, Thomas	S.W.	63	CAV.	SMITH, John H.	N.W.	48	INF.
SINGLETON, John H.	S.W.	64	CAV.	SMITH, Jos. B.	N.W.	48	INF.
SITES, Antonio	S.W.	54	INF.	SMITH, Jos. T.	N.W.	48	INF.
SITZMAN, John	S.W.	53	INF.	SMITH, Julius	N.W.	48	INF.
SKEELS, DeWitt C.	S.W.	64	CAV.	SMITH, J. Z.	N.W.	49	INF.
SKELTON, Isham	N.W.	50	INF.	SMITH, Lewis	S.W.	64	CAV.
SKELTON, Thomas	N.W.	50	INF.	SMITH, Marshll	N.W.	48	INF.
SLAGG, James S.	S.W.	54	INF.	SMITH, O. W.	EAST	20	INF.
SLAGLE, Martin V. B.	N.W.	51	INF.	SMITH, Samuel	N.W.	48	INF.
SLATTEN, John	S.W.	54	INF.	SMITH, Samuel T.	N.W.	48	INF.
SLATTERY, John	S.W.	53	INF.	SMITH, Thos. W.	N.W.	49	INF.
SLATTON, John T.	S.W.	53	INF.	SMITH, Wm. B.	N.W.	48	INF.
SLAUGHTER, Silas	N.W.	52	INF.	SMITH, Wm. F.	N.W.	48	INF.
SLEVAN, Michael	N.W.	52	INF.	SMITH, Wm. W.	N.W.	49	INF.
SLOAN, Geo.	N.W.	49	INF.	SNAPE, Samuel	N.W.	50	INF.
SLOAN, Samuel W.	N.W.	49	INF.	SNELLING, Ehos.	EAST	20	INF.
SMART, Samuel V.	N.W.	52	INF.	SNELLING, ENoch	S.W.	53	INF.
SMAUELLS, John W.	N.W.	49	INF.	SNELLING, Geo.	S.W.	67	ART'Y
SMEDLEY, Henry	S.W.	53	INF.	SNELLING, J. L.	EAST	20	INF.
SMEDLEY, John	S.W.	53	INF.	SNELLING, Thomas	S.W.	63	CAV.
SMEDLEY, Richard	S.W.	54	INF.	SNELLING, Wm. H.	S.W.	67	ART'Y
SMITH, Abner	N.W.	48	INF.	SNYDER, Daniel D.	N.W.	49	INF.
SMITH, Alex	N.W.	49	INF.	SNYDER, Geo. W.	N.W.	49	INF.
SMITH, Asa W.	N.W.	49	INF.	SNYDER, John J.	S.W.	67	ART'Y
SMITH, Benj.	S.W.	64	CAV.	SNYDER, John M.	N.W.	49	INF.
SMITH, Calder	N.W.	49	INF.	SNYDER, Lawrence	S.W.	64	CAV.
SMITH, Chas. L.	N.W.	48	INF.	SOCTT, Daniel W.	N.W.	51	INF.
SMITH, Chas. M.	N.W.	48	INF.	SORRALLS, David H.	N.W.	51	INF.
SMITH, David	N.W.	48	INF.	SORRALLS, Levi	N.W.	51	INF.
SMITH, Edward	S.W.	64	CAV.	SORRALLS, Nehemiah	N.W.	51	INF.
SMITH, Edward	N.W.	48	INF.	SORRALLS, Wm.	N.W.	51	INF.
SMITH, E. C.	N.W.	48	INF.	SORRELLS, Joseph	EAST	20	INF.
SMITH, Frank L.	N.W.	49	INF.	SPAINHOWER, Daniel	N.W.	50	INF.
SMITH, Frank M.	N.W.	49	INF.	SPARKS, John W.	S.W.	53	INF.
SMITH, George C.	N.W.	49	INF.	SPARKS, Ryal	S.W.	53	INF.
SMITH, Geo.	N.W.	49	INF.	SPAULDING, Paul	EAST	20	INF.
SMITH, Geo.	S.W.	64	CAV.	SPEAKMAN, Nelson R.	N.W.	50	INF.
SMITH, Geo. E.	N.W.	49	INF.	SPEARS, Francis M.	S.W.	54	INF.
SMITH, Geo. W.	N.W.	48	INF.	SPENCER, Benj. F.	N.W.	51	INF.
SMITH, Green W.	N.W.	48	INF.	SPENCER, David	N.W.	51	INF.
SMITH, Hayward H.	N.W.	49	INF.	SPENCER, James	N.W.	51	INF.
SMITH, James	N.W.	48	INF.	SPENCER, Joseph M.	N.W.	51	INF.
SMITH, James M.	N.W.	48	INF.	SPENCER, Major W.	N.W.	51	INF.
SMITH, Jas. A.	N.W.	48	INF.	SPENCER, R. B.	N.W.	51	INF.
SMITH, Jas. L.	N.W.	48	INF.	SPENCER, Wm.	N.W.	51	INF.
SMITH, Jas. R.	N.W.	49	INF.	SPENCER, W. S. Sr.	N.W.	51	INF.
SMITH, Jas. W.	N.W.	48	INF.	SPERRY, Edward M.	N.W.	49	INF.
SMITH, John	S.W.	64	CAV.	SPERRY, Jas. H.	N.W.	49	INF.
SMITH, John	N.W.	48	INF.	SPERRY, Socrates	N.W.	49	INF.

MORGAN COUNTY MONUMENT TO
CIVIL WAR SOLDIERS & SAILORS

NAME	PLATE LOC.	PLATE #	SERVICE BRANCH	NAME	PLATE LOC.	PLATE #	SERVICE BRANCH
SPERRY, Wm. S.	N.W.	49	INF.	STRIEN, Geo. P.	N.W.	50	INF.
SPIRES, F. M.	S.W.	64	CAV.	STRINGHAM, John M.	N.W.	49	INF.
SPOUNTS, Henry	S.W.	53	INF.	STRONG, Prince A.	N.W.	52	INF.
SPRINGER, Alex	S.W.	53	INF.	STRUMPF, Wm.	S.W.	53	INF.
SPRINGSTEAD, Wm.	S.W.	64	CAV.	STURGIS, Jas. B.	N.W.	50	INF.
STAGG, Jas. M.	N.W.	50	INF.	STURGIS, John R.	N.W.	50	INF.
STALL, Geo.	S.W.	53	INF.	SUBLET, James W.	S.W.	54	INF.
STANDAGE, Wm. W.	S.W.	53	INF.	SULLINS, Wash.	N.W.	50	INF.
STANDIGE, W. W.	S.W.	53	INF.	SULLIVAN, Dennis	N.W.	49	INF.
STANLEY, Chas.	N.W.	50	INF.	SUMMERS, Daniel T.	N.W.	51	INF.
STANLEY, J. H.	N.W.	50	INF.	SUMMERS, J. A.	N.W.	51	INF.
STANTON, Chas.	N.W.	50	INF.	SUMMERS, Riley	N.W.	51	INF.
STARR, Matthew H.	S.W.	67	ART'Y	SUMMERS, Wm. H.	N.W.	51	INF.
STEEL, John	S.W.	67	ART'Y	SUTLEFF, Henry J.	S.W.	54	INF.
STEEL, John F.	S.W.	54	INF.	SUTTON, John	S.W.	64	CAV.
STEEL, Jos. W.	N.W.	52	INF.	SUTTON, John H.	S.W.	53	INF.
STEEL, Thos. J.	N.W.	52	INF.	SWABS, J. M.	N.W.	50	INF.
STEERE, John	N.W.	50	INF.	SWAILES, Geo.	N.W.	50	INF.
STEVENS, Geo. M.	N.W.	51	INF.	SWAILES, James M.	N.W.	50	INF.
STEVENS, Isaiah W.	N.W.	51	INF.	SWALES, Wm. W.	S.W.	64	CAV.
STEVENSON, Geo.	N.W.	50	INF.	SWAN, James M.	N.W.	49	INF.
STEVENSON, Henry S.	N.W.	50	INF.	SWAN, J. M.	N.W.	49	INF.
STEVENSON, Jos. B.	N.W.	50	INF.	SWEENEY, John	N.W.	50	INF.
STEVENSON, Robert R.	N.W.	50	INF.	SWEENEY, Patrick	N.W.	50	INF.
STEVENSON, R. E.	N.W.	50	INF.	SWEENEY, Paul H.	S.W.	67	ART'Y
STEWART, Brice	N.W.	50	INF.	SWEET, Andrew A.	N.W.	51	INF.
STEWART, Jas.	S.W.	64	CAV.	SWEETHART, Henry B.	S.W.	53	INF.
STEWART, John B.	N.W.	50	INF.	SWOPE, Geo. J.	N.W.	52	INF.
STEWART, Zachariah	N.W.	50	INF.	TACKETT, Chas.	S.W.	55	INF.
STIGALL, Jas. S.	N.W.	51	INF.	TAIT, J. B.	EAST	20	INF.
STIGALL, John M.	N.W.	51	INF.	TALBOTT, Prescott	S.W.	54	INF.
STINGLER, John	EAST	20	INF.	TANKERSLEY, Wm. H.	S.W.	55	INF.
STINSON, Wilson S.	S.W.	67	ART'Y	TANVEY, Chas.	S.W.	55	INF.
STOCKTON, John H.	N.W.	51	INF.	TARBETT, Thaddeus	S.W.	55	INF.
STOCKTON, Thos. H.	N.W.	51	INF.	TAYLOR, Andrew J.	S.W.	68	ART'Y
STOKES, G. W.	N.W.	50	INF.	TAYLOR, Benj. H.	S.W.	54	INF.
STOKES, John	N.W.	50	INF.	TAYLOR, Caleb	EAST	20	INF.
STONEY, Marias P.	S.W.	53	INF.	TAYLOR, David H.	S.W.	55	INF.
STORY, Jackson	N.W.	52	INF.	TAYLOR, E. P.	S.W.	54	INF.
STORY, Marcus P.	N.W.	52	INF.	TAYLOR, Francis M.	S.W.	54	INF.
STOUT, Jacob	N.W.	52	INF.	TAYLOR, Frank	S.W.	55	INF.
STOVALL, David A.	N.W.	51	INF.	TAYLOR, Geo. A.	S.W.	54	INF.
STOWELL, Orville L.	N.W.	50	INF.	TAYLOR, Isaac M.	S.W.	54	INF.
STRAND, Wm.	N.W.	50	INF.	TAYLOR, Riley	S.W.	55	INF.
STRATTON, Jos. C.	N.W.	51	INF.	TAYLOR, Rollin	S.W.	55	INF.
STRATTON, Wm.	N.W.	51	INF.	TAYLOR, Sinclair	S.W.	55	INF.
STRAWN, Gates	S.W.	53	INF.	TAYLOR, Wm.	S.W.	55	INF.
STRAWN, Isaiah W.	S.W.	53	INF.	TEEL, Jas. E.	S.W.	67	ART'Y
STRAWN, Wm. J.	S.W.	53	INF.	TEMPLE, Marshall A.	S.W.	55	INF.
STRICKLER, Henry	N.W.	50	INF.	TENDALE, D. W.	S.W.	55	INF.
STRICKLIN, J.	N.W.	50	INF.	TENNERY, Sylvester	S.W.	54	INF.

MORGAN COUNTY MONUMENT TO
CIVIL WAR SOLDIERS & SAILORS

NAME	PLATE LOC.	PLATE #	SERVICE BRANCH	NAME	PLATE LOC.	PLATE #	SERVICE BRANCH
TERRY, James	EAST	20	INF.	TURNER, Newell	S.W.	55	INF.
THIBUS, Freed W.	S.W.	68	ART'Y	TURNER, Robert	S.W.	67	ART
THOMAS, Benj. T. J.	S.W.	54	INF.	TUTTLE, Chas. F.	S.W.	67	ART'Y
THOMAS, Isaac W.	S.W.	54	INF.	TYRRELL, Theo.	S.W.	55	INF.
THOMAS, Thos. J.	S.W.	54	INF.	UHLIG, August	S.W.	55	INF.
THOMPSON, Chas. J.	S.W.	54	INF.	ULMER, Chas.	S.W.	55	INF.
THOMPSON, Ed	S.W.	54	INF.	UPDYKE, Geo. W.	S.W.	55	INF.
THOMPSON, Edward	S.W.	54	INF.	UPHAM, Abner	S.W.	67	ART'Y
THOMPSON, Henry	S.W.	54	INF.	UPHAM, A. A.	S.W.	55	INF.
THOMPSON, Jacob	S.W.	54	INF.	URGUART, Geo.	S.W.	55	INF.
THOMPSON, Jas. A.	EAST	20	INF.	UTERKER, Jos.	S.W.	67	ART'Y
THOMPSON, Jas. M.	S.W.	54	INF.	VAIL, John	S.W.	55	INF.
THOMPSON, Marvellas	S.W.	54	INF.	VAIL, Marsh W.	S.W.	55	INF.
THOMPSON, Michael	EAST	20	INF.	VALENTINE, Andrew	EAST	20	INF.
THOMPSON, Robt.	S.W.	68	ART'Y	VALENTINE, Michael	S.W.	55	INF.
THOMPSON, Sylvester	S.W.	54	INF.	VAN, Uitert Wm.	S.W.	55	INF
THORNBURG, John H.	S.W.	68	ART'Y	VanARSDALE, Emanuel	S.W.	56	INF.
THORNBURY, J. R.	EAST	20	INF.	VANCE, E. P.	S.W.	68	ART'Y
THORNDYKE, John L.	S.W.	54	INF.	VANCE, Jas.	S.W.	68	ART'Y
THURE, John H.	S.W.	54	INF.	VANCE, John	S.W.	56	INF.
TICKNOR, Henry	S.W.	55	INF.	VANCE, Joseph	EAST	20	INF.
TICKNOR, Horace	S.W.	55	INF.	VANCIL, Gideon	S.W.	55	INF.
TICKNOR, Warren	S.W.	55	INF.	VANCILL, Andrew J.	S.W.	56	INF.
TIFF, Jas. R.	S.W.	55	INF.	VanCLAY, M.	S.W.	56	INF.
TIFF, Wm. J.	S.W.	55	INF.	VanCLEAVE, Philip H.	S.W.	55	INF.
TIMMONS, Daniel	S.W.	54	INF.	VanCLEVE, Geo. R.	S.W.	55	INF.
TINDALL, Jacob	S.W.	55	INF.	VanCLEVE, Perry L.	S.W.	55	INF.
TINDALL, Robt.	S.W.	55	INF.	VANHISE, Edmund T.	S.W.	55	INF.
TINKER, Joseph	S.W.	67	ART'Y	VanNOTA, Jefferson	S.W.	67	ART'Y
TIPPETT, Wm. L.	S.W.	54	INF.	VanWINKLE, Alex	S.W.	56	INF.
TODD, Martin V. B.	S.W.	54	INF.	VanWINKLE, Atherton	S.W.	56	INF.
TODD, Wiley	S.W.	54	INF.	VanWINKLE, Benj. C.	S.W.	56	INF.
TOLEN, Joseph	S.W.	54	INF.	VanWINKLE, J. H.	S.W.	56	INF.
TOOMEY, Henry M.	S.W.	55	INF.	VanZANDT, Geo. W.	S.W.	56	INF.
TOPLIFF, Oliver W.	S.W.	55	INF.	VanZANDT, Geo. W.	S.W.	67	ART'Y
TOWERS, Robert	EAST	20	INF.	VARRY, John	S.W.	56	INF.
TRACIE, Sanford S.	S.W.	54	INF.	VASCONCELLOS, A. P.	S.W.	56	INF.
TRANBARGER, Andrew J.	S.W.	54	INF.	VASCONCELLOS, Joaquin	S.W.	56	INF.
TRAVIS, Wm. H.	S.W.	55	INF.	VASCONCELLOS, John C.	S.W.	56	INF.
TRIM, Ira	EAST	20	INF.	VAUGHAN Columbus	S.W.	56	INF.
TROTTER, Addison	S.W.	68	ART'Y	VAUGHN, John	S.W.	56	INF.
TRUE, William	S.W.	55	INF.	VAUGHT, Jos. A.	S.W.	67	ART'Y
TUKE, Wm.	EAST	20	INF.	VERTREES, Chas. M.	EAST	20	INF.
TUNNELL, David G.	S.W.	54	INF.	VICKERY, Wm. H.	S.W.	55	INF.
TUNSTALL, Malcolm	S.W.	55	INF.	VIEIRA, Augustine	S.W.	55	INF.
TURNER, Chas. A.	S.W.	55	INF.	VIEIRA, Emanuel	S.W.	55	INF.
TURNER, Geo. W.	S.W.	55	INF.	VIEIRA, Godfrey J.	S.W.	55	INF.
TURNER, Isaac N.	S.W.	55	INF.	VIEIRA, Jackson J.	S.W.	55	INF.
TURNER, Jacob B.	S.W.	67	ART'Y	VIEIRA, John V.	S.W.	55	INF.
TURNER, Jas. H.	S.W.	55	INF.	VIEIRA, Joseph	S.W.	55	INF.
TURNER, John R.	S.W.	55	INF.	VIEIRA, Joseph J.	S.W.	55	INF.

MORGAN COUNTY MONUMENT TO
CIVIL WAR SOLDIERS & SAILORS

NAME	PLATE LOC.	PLATE #	SERVICE BRANCH
VIEIRA, J. G.	S.W.	55	INF.
VILAS, C. C.	S.W.	55	INF.
VILETT, Wm.	S.W.	56	INF.
VIOLETT, William	S.W.	56	INF.
VIRGIN, L. Z.	EAST	20	INF.
VIRGUHART, Geo.	S.W.	56	INF.
VOGEL, Frank	EAST	20	INF.
VOGLE, Martin	S.W.	56	INF.
VORHEES, John	S.W.	56	INF.
WACKERLE, Wm. F.	EAST	20	INF.
WADDELL, Hiram	S.W.	67	ART'Y
WADE, Abram	S.W.	57	INF.
WADE, Geo. L.	S.W.	57	INF.
WADE, Isaac R.	S.W.	58	INF.
WADE, Isaac R.	S.W.	57	INF.
WADE, Jas.	S.W.	68	ART'Y
WADE, Robert	S.W.	57	INF.
WADE, Thomas	S.W.	67	ART'Y
WAGNER, Jacob F.	S.W.	59	INF.
WAGONER, Wm.	S.W.	58	INF.
WALCHAM, John	S.W.	58	INF.
WALKER, Andrew E.	S.W.	58	INF.
WALKER, Chas. H.	S.W.	58	INF.
WALKER, James	S.W.	58	INF.
WALKER, Jas. F.	S.W.	58	INF.
WALKER, Jas. M.	S.W.	58	INF.
WALKER, Napoleon B.	S.W.	58	INF.
WALKER, Samuel	S.W.	58	INF.
WALKER, Thomas	S.W.	58	INF.
WALKER, thos. J.	S.W.	58	INF.
WALKER, Wm.	S.W.	58	INF.
WALKER, Wm. J.	S.W.	58	INF.
WALKER, Wm. R.	S.W.	58	INF.
WALKER, Wm. S.	S.W.	58	INF.
WALLACE, Archibald	S.W.	57	INF.
WALLACE, John C.	S.W.	57	INF.
WALLACE, Robt. B.	S.W.	57	INF.
WALLACE, Wm.	S.W.	58	INF.
WALLER, Jas. W.	S.W.	59	INF.
WALLS, Richard M.	S.W.	57	INF.
WALSH, Wm.	S.W.	58	INF.
WALTER, David N.	S.W.	59	INF.
WALTERS, Isaac	S.W.	57	INF.
WANNAKER, Geo.	EAST	20	INF.
WARD, Erasmus D.	S.W.	59	INF.
WARD, Ira D.	S.W.	59	INF.
WARD, Jas.	S.W.	68	ART'Y
WARD, Wm. H.	S.W.	67	ART'Y
WARDLE, Joseph	S.W.	59	INF.
WARNER, David C.	S.W.	59	INF.
WARNER, Jacob	S.W.	59	INF.
WARNER, Jas. M.	S.W.	59	INF.
WARNER, John H.	S.W.	59	INF.
WARNER, Moses	S.W.	68	ART'Y
WARNER, Moses	S.W.	59	INF.
WARNER, Moses M.	S.W.	59	INF.
WARSLOW, Edward B.	S.W.	58	INF.
WATERS, Patrick	S.W.	67	ART'Y
WATERS, S. P.	S.W.	59	INF.
WATSON, C. M. S.	S.W.	67	ART'Y
WATSON, Edward	S.W.	58	INF.
WATSON, James	S.W.	58	INF.
WATSON, Nicholas	S.W.	67	ART'Y
WATSON, Nicholas T.	S.W.	58	INF.
WATSON, Robert	S.W.	67	ART'Y
WATT, Wm.	S.W.	59	INF.
WATT, Wm. J.	S.W.	59	INF.
WATTERSON, John W.	S.W.	58	INF.
WAY, Enoch	S.W.	58	INF.
WEATHERBEE, Benj.	S.W.	58	INF
WEATHERFORD, Jonas	S.W.	58	INF.
WEATHERS, Milton	S.W.	58	INF.
WEAVER, Chas.	S.W.	59	INF.
WEAVER, Chas. S.	S.W.	59	INF.
WEAVER, Wm. H.	S.W.	59	INF.
WEBSTER, Daniel	S.W.	58	INF.
WEEKS, Wm. H. H.	S.W.	58	INF.
WELCH, Laurence	S.W.	58	INF.
WELCH, Laurence	S.W.	59	INF.
WELCH, T. Van	S.W.	59	INF.
WELCH, Walter C.	S.W.	58	INF.
WELCH, Walter C.	S.W.	59	INF.
WEMPLE, Francis H.	S.W.	58	INF.
WESTNER, Jas.	S.W.	58	INF.
WESTROPE, Wm.	EAST	20	INF.
WHARTON, Geo. W. S.	S.W.	58	INF.
WHARTON, Jos. W.	S.W.	58	INF.
WHEELER, Hiram	S.W.	57	INF.
WHEELER, John	S.W.	57	INF.
WHITAKER, Jos.	S.W.	67	ART'Y
WHITE, Edward	S.W.	56	INF.
WHITE, Elisha	S.W.	59	INF.
WHITE, Geo.	S.W.	59	INF.
WHITE, Geo. L.	S.W.	68	ART'Y
WHITE, James	S.W.	56	INF.
WHITE, John C.	S.W.	56	INF.
WHITE, John H.	S.W.	56	INF.
WHITE, John Q.	S.W.	56	INF.
WHITE, John W.	S.W.	56	INF.
WHITE, Simon	S.W.	59	INF.
WHITE, Westbrook	S.W.	56	INF.
WHITE, Wm.	S.W.	56	INF.

MORGAN COUNTY MONUMENT TO
CIVIL WAR SOLDIERS & SAILORS

NAME	PLATE LOC.	PLATE #	SERVICE BRANCH	NAME	PLATE LOC.	PLATE #	SERVICE BRANCH
WHITE, Wm.	S.W.	68	ART'Y	WILSON, I. H.	S.W.	57	INF.
WHITE, Wm. R.	S.W.	56	INF.	WILSON, John	S.W.	57	INF.
WHITLOCK, Alex	S.W.	56	INF.	WILSON, John T.	S.W.	67	ART'Y
WHITLOCK, H. G.	EAST	20	INF.	WILSON, Jos. B.	S.W.	57	INF.
WHITLOCK, John	S.W.	56	INF.	WILSON, Jos. M.	S.W.	57	INF.
WHITLOCK, John W.	S.W.	56	INF.	WILSON, Thomas H.	S.W.	57	INF.
WHITLOCK, Wm. A.	S.W.	56	INF.	WILSON, Wm.	S.W.	57	INF.
WHITLOW, Wm.	S.W.	58	INF.	WILSON, Zachariah	S.W.	57	INF.
WHITMAN, Joshua M.	S.W.	58	INF.	WILSONn, John P.	S.W.	57	INF.
WHITMAN, J. W.	S.W.	58	INF.	WINFIELD, Morris	S.W.	57	INF.
WHITNEY, Jos. S.	S.W.	59	INF.	WING, David E.	S.W.	57	INF.
WIDDUP, Thos.	S.W.	59	INF.	WINGLER, John	EAST	20	INF.
WIGGENJOST, Frank	S.W.	59	INF.	WINKLE, Wm.	S.W.	58	INF.
WIGHTMAN, Jackson	S.W.	59	INF.	WINNINGHAM, C. F. C.	S.W.	59	INF.
WILDAY, John	S.W.	58	INF.	WINTERS, Frank	EAST	20	INF.
WILDAY, Wm. H.	S.W.	58	INF.	WINTERS, John	S.W.	59	INF.
WILDBERGER, John C.	S.W.	59	INF.	WINTERS, John W.	EAST	20	INF.
WILDER, Newton	S.W.	57	INF.	WISE, Frederick	S.W.	58	INF.
WILDERMAN, Samuel	S.W.	58	INF.	WITCHER, Joseph	S.W.	58	INF.
WILEY, Allison F.	S.W.	57	INF.	WITHERS, Thornton	S.W.	57	INF.
WILEY, John W.	S.W.	57	INF.	WITHINGTON, Nathaniel	S.W.	68	ART'Y
WILEY, Taylor E.	S.W.	57	INF.	WOLCOTT, Richmond	S.W.	59	INF.
WILKS, John	S.W.	68	ART'Y	WOOD, Benjamin	S.W.	56	INF.
WILLETT, Henry C.	S.W.	59	INF.	WOOD, Elezer B.	S.W.	56	INF.
WILLETT, Wm. A.	S.W.	59	INF.	WOOD, Geo. F.	EAST	20	INF.
WILLIAMS, Anderson	S.W.	57	INF.	WOOD, Goerge C.	EAST	20	INF.
WILLIAMS, Chas.	S.W.	57	INF.	WOOD, Henry E.	S.W.	56	INF.
WILLIAMS, Edward H.	S.W.	57	INF.	WOOD, H. C.	S.W.	56	INF.
WILLIAMS, Henry	S.W.	68	ART'Y	WOOD, Jas. M.	S.W.	56	INF.
WILLIAMS, Jas A.	S.W.	57	INF.	WOOD, John	S.W.	68	ART'Y
WILLIAMS, John B.	S.W.	57	INF.	WOOD, McLain F.	S.W.	56	INF.
WILLIAMS, Johnson	S.W.	57	INF.	WOOD, Preston	EAST	20	INF.
WILLIAMS, M. V.	S.W.	57	INF.	WOOD, Wm.	S.W.	56	INF.
WILLIAMS, Robert	S.W.	57	INF.	WOOD, Wm. H.	S.W.	56	INF.
WILLIAMS, Thomas	S.W.	57	INF.	WOOD, Wm. H.	S.W.	56	INF.
WILLIAMSON, Francis E.	S.W.	58	INF.	WOOD, Wm. W.	S.W.	56	INF.
WILLIAMSON, John V.	S.W.	58	INF.	WOODRUFF, Orlando	S.W.	57	INF.
WILLIAMSON, J. B.	S.W.	58	INF.	WOOF, Thos. B.	S.W.	58	INF.
WILLIAMSON, Rich B.	S.W.	58	INF.	WOOF, Wm.	EAST	20	INF.
WILLIAMSON, Wm. J.	S.W.	58	INF.	WOOLRIDGE, E. L.	S.W.	56	INF.
WILLIBEE, James	S.W.	57	INF.	WOOLRIDGE, E. L.	S.W.	56	INF.
WILLIBEE, Skelton	S.W.	57	INF.	WORNEUCK, Alex	S.W.	57	INF.
WILLIS, Edward	S.W.	57	INF.	WORRELL, Joseph	S.W.	57	INF.
WILLOUGHBY, Richard	S.W.	57	INF.	WORTH, Clark	S.W.	59	INF.
WILOBY, Richard	S.W.	57	INF.	WORTH, Henry	S.W.	59	INF.
WILSON, Alex H.	S.W.	57	INF.	WRIGHT, Alex M.	S.W.	57	INF.
WILSON, Calvin	EAST	20	INF.	WRIGHT, David	S.W.	68	ART'Y
WILSON, David	S.W.	57	INF.	WRIGHT, George W.	S.W.	57	INF.
WILSON, Geo.	S.W.	57	INF.	WRIGHT, Henry C.	S.W.	57	INF.
WILSON, Geo.	S.W.	67	ART'Y	WRIGHT, Jas. B.	S.W.	57	INF.
WILSON, Henry	S.W.	57	INF.	WRIGHT, John C.	S.W.	57	INF.

MORGAN COUNTY MONUMENT TO
CIVIL WAR SOLDIERS & SAILORS

NAME	PLATE LOC.	PLATE #	SERVICE BRANCH	NAME	PLATE LOC.	PLATE #	SERVICE BRANCH
WRIGHT, John E.	S.W.	67	ART'Y	YECK, J. F.	S.W.	59	INF.
WRIGHT, John W.	S.W.	57	INF.	YECK, Lewis	S.W.	59	INF.
WRIGHT, Wm. C.	S.W.	57	INF.	YELDELL, Emanuel O.	S.W.	59	INF.
WRIGHT, Wm. S.	S.W.	57	INF.	YELDELL, John H.	S.W.	59	INF.
WROE, Chesterfield	S.W.	58	INF.	YELDELL, Robert C.	S.W.	59	INF.
WROE, Columbus	S.W.	58	INF.	YENUE, John	S.W.	59	INF.
WROE, Hiram C.	S.W.	58	INF.	YORK, Jas. A.	S.W.	59	INF.
WROE, Samuel M. S.	S.W.	58	INF.	YORK, John F.	S.W.	59	INF.
WYATT, A. E.	S.W.	56	INF.	YOUNG, Daniel D.	S.W.	59	INF.
WYATT, Edward L.	S.W.	56	INF.	YOUNG, Geo. W.	S.W.	59	INF.
WYATT, Edward W.	S.W.	56	INF.	YOUNG, Willard	S.W.	59	INF.
WYATT, Finis M.	S.W.	56	INF.	YOUNG, Wm.	S.W.	59	INF.
WYATT, Jas. L.	S.W.	56	INF.	YOUNG, Wm. C.	S.W.	59	INF.
WYATT, John H.	S.W.	56	INF.	YOUNKER, Stephen	EAST	20	INF.
WYATT, Martin V. B.	S.W.	56	INF.	ZACK, James	S.W.	60	INF.
WYATT, Robert L.	EAST	20	INF.	ZEAGAMYERM, Herman	S.W.	59	INF.
WYATT, Wm.	S.W.	56	INF.	ZERBY, John F.	S.W.	60	INF.
WYATT, Wm. J.	S.W.	56	INF.	ZIMMERMAN, Andrew	S.W.	59	INF.
WYATT, W. J.	S.W.	56	INF.	ZIMMERMAN, John	S.W.	59	INF.
YANDELL, Samuel M.	S.W.	59	INF.	ZINK, Wm. A.	S.W.	59	INF.
YATES, John	S.W.	59	INF.				

COMMITTEE

HOPPER, Hassell
JORDAN, W. H.
LAYMAN, M. T.
NICHOLS, S. W.
OREAR, T. B.
RAMMELKAMP, C. H.
SELF, J. F.
SWALES, J. M.
TAYLOR, C. R.
WHEELER, G. A.
WYATT, C. N.

INFANTRY
Austin, William [SE panel]
Autstin, John H.
Austin, Eli
Austin, Bird
Aliers, William C.
Alford, James H.
Alford, John W.
Ayers, William C.
Ayers, Charles H.
Ayers, Theophilus
Ayers, Thomas
Ayers, Preston
Anderson, Jonathan
Anderson, James
Anderson, Stephen J.
Anderson, George H.
Anderson, Cornelius S.
Anderson, Harrison
Anderson James A.
Anderson, J. J.
Anderson, Charles G.
Anderson, Thomas A.
Anderson, William M.
Anderson, John
Anderson, Daniel S.
Anderson, Harrison M.
Anderson, John T.
Armstrong, Charles F.
Armstrong, Alex
Armstrong, Samuel A.
Armstrong, James [SE panel]
Angelo, William F.
Angelo, Benj.
Angelo, Ira M.
Angelo, John
Arndt, John
Ames, Sylvester
Adams, Edward
Adams, John W.
Adams, Charles H.
Adams, Franklin
Adams, Morris
Adler, Charles
Allen, Charles
Allen, Fletcher A.
Allen, Isaac
Allen, Alonzo E.
Allen, John
Armstead, Stark
Agard, Norman
Agard, John G.
Agard, Sanford
Anderton, Benj. A.
Anderton, James
Anderton, George H.
Anderton, George N.
Anderton, William F.
Acom, Thomas R.
Anthony, David S.
Agean, Jeremiah
Ash, Nelson
Ash, John W.
Ash, Granville L.
Archer, George C.
Archer, Samuel H.
Alred, Jesse
Albin, William M.
Ausemus, John B.
Ausemus, A. J.
Ator, John J.
Amen, James
Abney, Needham
Abney, Francis M.[SE panel]
Arnold, Richard
Abrell, James M.
Arthur, Samuel
Allis, Richard T.
Angel, David
Abner, Andrew
Atkinson, William H.
Atkinson, John J.
Austiff, George W.
Alves, John
Apt, Henry
Ashbrook, Sylvanus
Addison, Henry C.
Alimon, John N.
Abbott, Deminitus, G.
Ault, Jacob
Atkins, Andrew J.
Apple, August
Arenz, Albert W.
Ater, J. O.
Bailey, John E.
Bailey, John
Bell, John A.
Bell, Michael T.
Bassett, Charles
Baxter, Pierson L.
Burk, William J.
Burk, James
Burk, James W.
Burk, John A.
Burk, Michael
Bosler, Andrew
Burnett, Jas. A.
Burnett, Micajah
Burnett, Moses
Burnett, Joseph
Burnett, Isham
Beck, William C.
Ballard, John A.
Buhl, Charles J.
Bacon, Jacob
Bacon, Alvin Jr.
Brown, A. C.
Brown, Robert
Brown, Richard
Brown, Sidney
Brown, Jas. A.
Brown, Oliver H.
Brown, Ezekiel
Brown, Napoleon P.
Brown, John W.
Brown, James R.
Brown, Jethro
Brown, Henry O. [SE panel]
Brown, Burton
Brown, Frederick
Brown, George
Brown, J. M.
Brown, Thomas N.
Brown, V.
Brown, Albert
Brown, John
Burdett, John H.
Benjamin, John W.
Benjamin, George T.
Beavers, Francis M.
Butcher, Aaron
Butcher, John
Baptist, Joseph
Baptist, Sanders
Baptist, Fernando
Beathard, John
Bamford, Luke
Brennan, Thomas
Brennan, Matthew
Butler, Andrew J.
Batcheldor, David W.
Barber, Horace K.
Barber, Edward
Barber, Thomas C.
Barber, Isaac R.
Baker, George C.
Baker, Wm. D.
Burch, John S.
Burch, Francis M.
Barker, Charles S.
Burahm, Benjamin
Barlow, W. F.
Bechold, George
Bascom, George W.
Bozarth, Abraham J.
Bozarth, Wm. L.
Bozarth, William
Batty, George
Batty, Robert
Batty, John
Butchell, Jacob
Bridges, William
Bossie, Jacob
Bowen, Thomas
Bowen, J. T.
Burd, Wyllis
Brannon, Napoleon
Brissey, James
Brooks, Jas. A.
Barrett, Joseph
Barrett, James T. [SE panel]
Barrett, James
Beerup, Charles

Barregan, Michael
Boggs, Joseph A.
Bannon, John T.
Bannon, Richard W.
Blower, Elijah
Brooks, Benjamin C.
Brooks, John F.
Brislole, Michael
Berry, Richard
Berry, Benj.
Berry R. James
Berry, Julius
Berry, Riley
Brady, Barnhart
Bonds, Francis S.
Bowles, John A.
Bybee, William
Bishop, Peter
Bishop, John s.
Bowen, August
Bohler, Edward
Best, Jas. A.
Bolhrane, Jas. W.
Brook, Thomas
Begg, Matthew
Bates, J. T.
Beck, Chas. S.
Birdsell, William
Batey, Michael
Busey, James
Busey, Samuel
Burroughs, Abel
Burroughs, Hiram C.
Bennett, Joseph
Bennett, David
Bennett, Samuel
Beaverman, L. C.
Burgess, Thomas
Black, Thomas
Black, Wm. A.
Buckner, Simon B.
Bolejack, James
Bushnell, Orville
Bridenstine, Theo. A.
Bridenstine, Fred T.
Burbank, Ed S.
Blair, Thomas
Blair, William
Bridgman, Isaac
Bridgman, James
Bridgeman, Henry [SE panel]
Bridgeman, Martin
Bridgeman, Columbus
Braner, William D.
Belt, Jos. H.
Bartlett, Gain M.
Bartlett, A. T.
Beymer, F. Alonzo
Beymer, John H.
Buckingham, James W.
Buckingham, John

Barrows, Josiah A.
Barrows, Josiah
Bickford, M. George
Bickford, Chas. S.
Bascue, Jas. M.
Bascue, Charles T.
Bonnel, Emanuel
Biggs, Thomas
Biggs, William
Biggs, S. L.
Biggs, John D.
Buchanan, Joseph
Becum, James B.
Boruff, John
Barton, John
Beson, Henry
Beckhold, George
Bruce, James
Bruce, Robert C.
Boyd, Thomas
Boon, Jas. J.
Bull, John H.
Bowyer, Jas. E.
Bond, James F.
Blevins, Geo. W.
Brisindine, Presley R.
Bradley, Jas. E.
Bradley, Bartholomew
Bean, John
Bridsill, John
Bridsill, James R. P.
Boring, Wm. L.
Boring, Lafayette
Barrow, John
Burris, Wilson
Burris, Geo. W.
Buck, James M.
Barrowman, Alex
Bohn, John W.
Borm, Phillip C.
Brighton, Jefferson T.
Bibb, Geo. R.
Bibb, Henry O.
Broadwell, Chas. E.[SE panel]
Barger, Robert M.
Barger, John S.
Brundage, James
Brundage, George W.
Brodie, George
Brien, Thomas J.
Bristow, Frank M.
Bristow, Thomas
Brownfield, Henry
Brownfield, James
Barr, S. O.
Bradbury, James
Barr, L. A.
Becker, John
Becker, Fred
Benson, Wm. T.
Ball, Smith

Ball, James
Brassett, Albert G.
Boles, Fred
Buck, Ira
Beverley, F. M.
Barbour, John
Beason, Henry
Beason, James
Bymer, Albert
Brewer, John
Blakesley, Edward
Bradway, Amos. J.
Beggs, Thomas B.
Chapman, Thomas D.
Chapman, Francis M.
Coleman, David C.
Coleman, Wesley
Chapin, Cornelius O.
Chapin, J. O.
Chapin, Horace
Collins, Wm. H.
Collins, John
Collins, Jesse H.
Collins, Jesse
Collins, Benj. J.
Capps, John
Capps, Wm. E.
Carpenter, Charles
Carpenter, James
Cromwell, Robert
Crawley, William T.
Correa, Joseph
Correa, Antonio
Corbin, Patrick
Campbell, Alex O.
Campbell, John H.
Campbell, William [SE panel]
Campbell, Weil L.
Campbell, Jas. J.
Carter, Robert
Carter, Elmore
Carter, George A.
Carter, George H.
Carter, Joshua
Carter, Darius
Carter, D. W.
Carter, John H.
Clark, Patrick
Clark, Wesley J.
Clark, John L.
Clark, Jacob
Clark, Benj. F.
Clark, James S.
Clark, David
Clark, Wm. D.
Clark, Edwin, M.
Clark, Thaddeus
Clark, John
Cahil, Patrick
Clarihan, Michael J.
Craig, John w.

Craig, Alfred
Craig, Thomas P.
Craig, John R.
Couchman, George A.
Couchman, Wm. H.
Cluderay, Wm. R.
Cloud, Milton
Cloud, Jas. S.
Carr, Thomas
Conley, William
Conley, James
Carey, Joseph L.
Carey, George
Caywood, John D.
Coffee, Jesse
Cunningham, Thomas P.
Cunnignham, Albert F.
Coe, William
Coe, Alfred
Coe, Loren, W.
Crisswell, Wm. W.
Crisswell, John M.
Claywell, Joel D.
Cole, John
Cole, Edgar J.
Cole, Burgis
Cole, William
Cole, Wm. C.
Cole, Clark S.
Conners, Patrick [SE panel]
Cannon, Wm. B.
Cannon, Samuel B.
Crestman, Washington
Cowdin, James
Cowdin, John P.
Cowdin, George P.
Cowdin, John
Cash, John
Cash, Fernando C.
Cash, James
Cogshall, Milton M.
Cutler, Cyrus B.
Cutler, James M.
Crawford, John
Crawford, Larkin T.
Crawford, George W.
Crosby, Jas. H.
Crin, George W.
Crain, Hiram H.
Crain, Oscar M.
Creed, Colby
Cavender, Samuel R.
Cavender, John P.
Cavender, Samuel
Cavender, John
Cavender, S. J.
Cheshire, George F.
Cully, Reid S.
Cully, Oliver H.
Cully, James M.
Cain, Andrew J.
Cain, Joseph
Cox, Samuel T.
Cox, Richard
Cox, Thomas
Cox, Augustus
Cox, Fleming
Cox, Joseph C.
Cox, James D.
Cox, Benj. R.
Cook, Levi
Cook, John N.
Cook, Wm. N.
Cook, James
Cook, Wm. A.
Cook, Phillip
Cassel, Gabriel
Cassel, Anderson
Cassel, Harrison O.
Cassel, Martin
Coats, John H.
Coulter, Wilson
Caldwell, Isaac M.
Carlisle, Samuel [SE panel]
Carlisle, John W.
Carlisle, Samuel D.
Chenoweth, Benj. F.
Chenoeith, George W.
Chenowith, John
Case, Chauncy
Cody, Patrick
Casper, James
Casper, John
Casper, Jacob
Cline, John F.
Cline, Robert
Conagan, John
Coffman, Henry C.
Collier, Martin C.
Core, A. E.
Chandler, Henry W.
Cain, Barnard
Callen, Jas, L. D.
Callon, W. P.
Carwell, Henry
Carroll, John W.
Carroll, Patrick
Carmean, Nelson
Cowan, Marshall
Coard, Frank M.
Creek, John M.
Creek, Francis J.
Covey, William
Covey, John F.
Cross, Cyrus
Cross, Wesley S.
Craven, Sandy A.
Crouse, Thomas
Crouse, Alex
Cowell, John
Carmen, Henry A.
Clancy, James
Church, Thomas E.
Church, Benj. F.
Coker, Thomas
Coker, Richard
Coker, Jas. W.
Coker, Edward F.
Cassion, Timothy
Coffin, James
Coffin, George
Compton, Spencer P.
Coy, Starrett B.
Claywell, Joel D.
Corcoran, Wm. H.
Crooks, James
Cavanaugh, Peter
Coyne, John [SE panel]
Calaway, Samuel
Calloway, Samuel H.
Cosgrove, William
Crabtree, James W.
Curts, Jacob F.
Curts, G. D.
Chambers, Wm. H.
Carney, Thomas J.
Cruse, James
Crutherm, George H.
Cooper, Henry
Cooper, Wm. M.
Catlin, C. Augustus
Cargill, David
Courtney, Liberty
Critzer, Otho D.
Clancy, Michael
Conrey, Patrick
Carney, Wm.
Crampton, Rufus C.
Chesney, Samuel P.
Coray, Silas G.
Chaffin, Joseph
Dougherty, L. B.
Dougherty, Samuel
Dougherty, John C.
Dougherty, Jas. R.
Dunlap, Henry
Dunlap, Wm. H.
Dunlap, Geo. A.
Dunlap, James E.
Dunlap, John
Dunlap, Thos. C.
Dunlap, James
Dunlap, W. R.
Dawson, Wm. H.
Dawson, James
Donavan, William
Daulton, Charles
Daulton, Wm. L.
Delzell, Leroy S.
Duckworth, Marshall
Duckworth, James B.
Duckworth, James T.
Duckworth, John F.

Duckworth, Wm. W.
Duckworth, William
Desantos, John
DeFrates, Antonio
DeFrates, Joseph
DeFrates, Emanuel
DeFrates, Albert
DeFrates, Jos. H.
Dunavan, James W. [SE panel]
Dunavan, Geo. H.
Downing, David N.
Downing, Wm. H.
Downing, Eli M.
Davenport, Henry C.
Davenport, John A.
Davenport, Perry A.
Dixon, John F.
Dunn, Joseph
Denvinny, Patrick
Dunnevan, Patrick
Durkee, James H.
Dinnin, William
Dennison, Amos D.
Dennison, Samuel J.
Davis, Jas. M.
Davis, John
Davis, Hezekiah
Davis, Wm. R.
Davis, Abraham
Davis, Milton
Davis, John R.
Davis, Zachariah
Davis, Thomas
Davis, Jonathan
Davis, Geo. N.
Davis, Lysarians
Davis, Jacob
Davis, Noel
Dix, Charles
Dix, Thomas
Dockson, Theodore F.
Dalton, James W.
Dalton, Henry S.
Dalton, Thomas
Dalton, Kingsbury
Dodd, James
Dodd, John H.
Daniel, James H.
Drake, Isaac P. H.
Drake, Wm. S.
Drake, W. O.
Dobson, William
Dobson, Charles
Delaney, Michael
Delandy, Robert
Delaney, Amos
Delaney, James
Donally, Charles
Donnelly, Robert
Dickerson, Wilmer
Dickerson, Ferdinand
Dickerson, W. W.
Davidson, Robert [SE panel]
Davidson, Thomas
Dewert, William
Duncan, John H.
Duncan, Mountaville M.
Duncan, John B.
Deatherage, Josephus
Deatherage, James S.
Deatherage, Edward W.
Devolt, Enos
Doolittle, Geo. H.
Doley, Wm. H. R.
Dollen, Wm. A.
Drennan, John
Dickinson, Piercy
Dickenson, Francis
Dickenson, Hartas
Dickenson, Samuel
Descelar, William
Dunlaver, John W.
Drennon, Delos W.
Denan, John
Dustin, Holmes
Dempsey, John
Duckett, Albert
Duckett, Caleb
Dyer, Jas. L.
Dyer, Isaac
Dyer, Wesley
Dyer, William
Dyer, John C.
Dyer, James
Dann, W. O.
Dann, James
Dinwiddie, Samuel W.
Dinwiddie, David
Doty, Peter B.
Doty, Wm. R. K.
Doty, Tenbrook
Douglas, Hugh B.
Douglas, Truman O.
Douglas, Wm. R.
Douglas, John L.
Dunsworth, Dimmon
Driscoll, John
Deaton, Thomas
Deaton, Jas. M.
Deaton, James
Deaton, L. Wm.
Deaton, John P.
Dikes, John
DeOrnellas, Emanuel
DeOrnellas, John
Dwyer, Michael
DeSuesa, Emanuel [SE panel]
Dulan, Owen
Donald, Thomas P.
Devault, James
Downes, Thomas B.
Draper, Henry
Dennis, Wm. R.
Dennis, Levi
Dennis, Jas. L.
Dewees, Wm. M.
Dewees, Wm. H.
Dikes, William
Dimm, Ferdinand
Detherage, Marion C.
Doss, Hiram J.
Doss, Hiram H.
Dugger, Hardin
Dunham, Samuel H.
Dunham, Hiram
Dikes, John
Dailey, Israel
Dailey, Patrick
Daniels, Joseph
Daniels, John W.
Daniels, James H.
Douglass, A. A.
Douglass, Samuel B.
Dickens, Wash M.
Dickens, Jas. T.
DeMotte, McKendree
Duncan, John B.
Duncan, Edward
Daniell, Jos. G.
Drew, Warner
Denton, Preston
Dresser, Lewis
DeViarros, Francis N.
Doying, Geo. E.
Darr, Wm. Nelson
Delong, Joshua
Duke, J. W.
Duke, Jacob
Dahman, Earnest
Davies, Llewellyn
Driver, Richard
Donaldson, R. H.
Dooley, S. B.
Dow, Schuyler
Dabney, Wm.
Draper, C. L.
Egbert, Leroy S.
Earger, Charles
Eno, Stephen H.
Eno, Edward B. [SE panel]
Evans, Wm. W.
Evans, Torrence
Evans, John W.
Evans, Joseph
Evans, William
Evans, John
Evans, Jas. R. P.
Eckhart, John
Edison, Jacob
Elliott, John
Elliott, James
Elliott, Thomas
Engle, Jerry

Ervin, Alex S.
Erhart, John
Ebey, Wm. H.
Ellis, Thomas
Ellis, William
Edgar, Wm. S.
Edgar, Charles A.
Edgar, Wm. H.
Eppinger, Samuel
Edmondson, Sandy
Edmondson, Julius H.
Eastburn, Henry H.
Eastburn, Jas. H.
Eastburn, Jos. F.
Eastburn, David C.
Eiler, John
Eiler, Geo. B.
Eads, James M.
Eads, Wm. W.
English, Samuel
English, Wm. T.
English, James
English, Samuel H.
English, George H.
English, Henry
English, W. L.
Edwards, Allen T.
Edwards, Jas. C.
Everett, Wm. S. [SE panel]
Eaman, James
Eli, Wesley, W.
Eagle, Thomas
Emerick, Lycurgus
Ethel, Hiram
Ethel, Charles H.
Ethel, James
Edds, John T.
Emery, Geo. W.
Eby, Leonidas C.
Edmunds, Samuel W.
Elais, James
Egan, Andrew
Fortune, John
Foster, Chas.
Foster, Caswell
Foster, Henry
Freeman, Joseph
Freeman, W. T.
Farmer, Benj. L.
Farmer, W. C.
Farmer, John
Farhmer, John C.
Fox, Francis W.
Fox, Chas. H.
Fox, John H.
Fox, Elisha
Fox, Elisha T.
Fox, Simon S.
Fox, Geo. W.
Fox, J. C.

ADDITIONAL TO
INFANTRY
Alderson, J. J. [E panel]
Aldridge, W. P.
Anderson, Wm. C.
Ash, James W.
Baxter, H. B.
Biggs, Charles
Boring, M. L.
Braswell, James A.
Brown, Michael
Brown, Robert
Bruce, Henry
Burch, Benk H.
Burnett, Robert
Bush, John O.
Camm, Bernard
Camm, Wm.
Campbell, Abner C.
Claus, David
Cleary, Wm.
Clerihan, James
Cooper, John
Craig, John R.
Craig, Robert
Craig, Thos. P.
Crumpler, Wm.
Cummings, David
Cummings, George
Cummings, Thompson
Dickerson, Henry
Dickerson, Richard
Dobson, Thomas
Dooley, Owen
Doolin, Thomas
Doyle, Patrick
Eads, John T.
Fell, Wm. J.
Fishback, Joseph
Fuller, Oscar B. [E panel]
Funk, Lewis
Gaddenby, John
Gaines, James F.
Gentry, Thos. E.
Gorham, George M.
Gorham, Johm M.
Graves, John
Guiler, John
Gunn, Jesse C.
Gunn, Joseph D.
Guyette, Thomas A.
Hall, Isaac
Ham, William
Hankins, Stephen
Hann, Ashford
Hay, A. L.
Headington, David
Heidbrinker, Henry
Hellenthal, M.
Hennessey, Wm.
Henry, David P.

Henry, James
Herring, Clark
Herring, John
Hindman, John H.
Howard, John
Howard, Zephaniah
Huddleson, John
Hughes, Oliver P.
Johnson, Robert
Johnson, James M.
Jones, Jos. O.
Jones, Thos. J.
Joyce, Martin
Kellogg, A. H.
Lawson, George
Lewis, Jos. B. [E panel]
Lockwood, Charles F.
Mack, James H.
Mandeville, Thos. J.
Mansfield, Jas. W.
Marker, W. H.
Marshall, Chas. H.
McAllister, Carter
McAllister, Robt.
McFalls, Burrell
McLain, Wm. P.
Metcalf, M. L.
Moore, Isaac
Nelson, Robt. S.
Nergenah, Henry
Norris, John
Olroyd, Henry
O'Sullivan, Patrick
Peters, Nathaniel
Potter, John
Price, Wm. T.
Redburn, Casey
Redburn, Ellis
Redburn, Marion
Redburn, Thos. A.
Rodgers, James
Roberts, John
Rochester, J. L.
Rufus, Chris
Runkle, Frederick M.
Ruyle, Peter
Samuels, Jas. S.
Sawyer, Wm.
Sawyer, W. B.
Sawyers, Wallace
Scobey, George
Scott, Benjamin
Selby, John [E panel]
Sevier, Abraham
Shelburn, Jacob
Sibert, W. M.
Smith, O. W.
Snelling, J. L.
Snelling, Thos.
Sorrells, Joseph
Spaulding, Paul

Stingler, John
Tait, J. B.
Taylor, Caleb
Terry, James
Thompson, Jas. A.
Thompson, Michael
Thornbury, J. R.
Towers, Robert
Trim, Ira
Tuke, Wm.
Valentine, Andrew
Vance, Joseph
Vertrees, Chas. M.
Virgin, L. Z.
Vogel, Frank
Wackerle, Wm. F.
Wannaker, Geo.
Westrope, Wm.
Whitlock, H. G.
Wilson, Calvin
Wingler, John
Winters, Frank
Winters, John W.
Wood, George, C.
Wood, Geo. F.
Wood, Preston
Woof, Wm.
Wyatt, Robert L.
Younker, Stephen
END OF ADDITION TO INFANTRY

Fosterling, Fred [NE panel]
Freegodse, L. Sexton
Ford, Miles A.
Ford, Timothy
Frasure, Thomas
Furym, James K.
Flood, John
Fletcher, John
Fortney, John F. M.
Fastus, Andrew
Fauts, Jas. F.
Fisher, John H.
Fisher, John
Fisher, Gerard
Fisher, Robert
Francis, James
Friel, Wm. M.
Frazier, George W.
Fry, Martin
Fry, John D.
Fugate, Martin V.
Fugate, Samuel H.
Frisby, Abraham
Fee, Alex C.
Fee, Elias
Fee, Cyrus
Frickie, Henry [NE panel]
Filey, Washington
Filey, Francis
Filey, William
Fuller, John
Ferreira, John
Face, Henry
Flinchpaugh, David
Ferguson, Champion
Ferguson, Anthony
Ferguson, Francis M.
Ferguson, John B.
Frim, Joseph
Finney, Benj. F.
Fitzgerald, Patrick
Fitzgerald, Frank
Fuse, David
Fanning, Henry L.
Fanning, Lafayette
Fanning, Geo. W.
Fanning, Jas. R.
Fanning, J. K.
Fanning, Jas. W.
Fanning, Jacob
Fanning, Samuel F.
Fanning, Thomas J.
Fanning, John
Fanning, Cyrus
Fanning, Joab M.
Fasnacht, James
Fuolbouef, Theoclete
French, Edward L.
French, Charles
Franklin, Nathan
Foote, George E. [NE panel]
Foote, Jerome
Foltz, Wm.
Foreman, Larkin
Fluery, Joseph
Farrury, John
Flamm, Ferdinand
Frank, Joseph
Foss, Chas. E.
Funk, Benj.
Forsythe, Benj. B.
Filson, Younger
Filson, John
Folsom, Lysander D.
Fischy, Rufus
Faul, George
Fagan, Robt. A.
Follensbee, James W.
Fozzard, James
Forsee, Richard
Freeby, Benjamin
Flanders, L. C.
Funson, Charles H.
Gilham, John R.
Gilham, John
Gilham, J. C.
Green, W. J.
Green, Wm. D.
Green. W. C.
Green, Joshua
Green, James R.
Green, Marshall
Green, Benj.
Green, John M.
Green, Wm. Irvin
Gledhill, Benjamin
Gledhill, John
Gledhill, Robert
Grady, Charles
Grady, James H.
Good, Thomas J.
Good, Patrick
Gilliland, Amos [NE panel]
Gilliland, Andrew J.
Graves, Jas. R.
Graves, Chaucy H.
Greenleaf, Robert S.
Grundy, Charles
Gregory, Frank
Gorman, Thomas
Gill, Henry
Gill, Peter
Gill, Charles
Grisby, Alcanaan
Gaynard, Richard
Gardner, Jacob
Gunn, John W.
Gunn, William
Gunn, J. Wiley
Gunn, Nehemiah
Gunn, George M.
Goldsmith, George H.
Goldsmith, George
Glasgow, M. V. B.
Gutheredge, Alonzo T.
Gold, Henry M.
Gold, Myron S.
Galvin, John
Grossman, Edward
Grossman, Charles C.
Gillis, Neal
Gilbert, Frederick
Gilbert, David
Gilbert, Wm.
Gilbert, Singleton
Ginnane, John
Gotlop, John
Geogle, Joseph
Gordon, Benton
Gordon, Henry B.
Gard, John
Greenwood, Maory G.
Guthrie, Milton
Garbutt, Francis C.
Goodrick, James M. [NE panel]
Goodrick, Charles
Goodrick, Elijah A.
Gilmore, Flanders
Gallaher, James A.
Gapin, Edward H.
Gibbons, Wm. T.

Grimsley, Emanuel
Gray, Stephen B.
Gray, Silas
Gray, John B.
Gray, Wm. M.
Gray, James
Gentry, George W.
Gifford, Jerome B.
Gaston, Stephen H.
Gerberg, John F.
Geek, James
Ginder, Fred W.
Ginder, Timothy
Ginder, James R.
Goodwin, J. B.
Gaines, Wm.
Gaines, Preston H.
Gerbing, Gustave
Gilson, Alexander
Glenn, James I.
Godfey, Homer C.
Graham, Crittenden M.
Grimsby, John B.
Givens, Wm. T.
Ginter, Henry D.
Gibson, Alexander
Godel, John C.
Groves, Samuel C.
Groves, Charles
Ghorm, George M.
Giger, Wm. H.
Grant, John
Grant, Horatio W.
Grogan, John
Gledhill, John
Griswold, Henry [NE panel]
Grey, William
Grey, Thomas M.
Gleason, Patrick
Guy, Thomas M.
Gore, Charles S.
Gillham, J. N.
Goynes, Micager C.
Grierson, Benj. H.
Gase, J. B.
Gillon, Wm. B.
Goheen, Lycurgus
Goheen, Wilber F.
Galloway, J. W.
Gallagher, Edward
Graubner, Jacob
Goss, Reuben C.
Hunt, W. E.
Hunt, James
Hunt, Albert
Hunt, John
Happy, Chas. B.
Happy, J. G.
Happy, James G.
Hottzbacker, Aug.
Horton, George W.

Hardy, George
Hatfield, Marion T.
Hatfield, Andrew C.
Hatfield, Fernando
Hatfield, Rinaldo B.
Hatfield, Wm. M.
Hatfield, Smith
Harmon, Edward
Holdridge, Edward
Hackett, John
Henderson, Silas
Henderson, Madison M.
Henderson, James M.
Henderson, Stephen G.
Henderson, Thomas
Henderson, Amos
Henderson, Oliver P. [NE panel]
Henderson, James B.
Henderson, Perry
Henderson, G. A.
Henderson, David B.
Henderson, F. M.
Harrison, Francis M.
Harrison, Wm. H.
Harrison, Wm.
Hopper, Sampson
Hopper, John W.
Hopper, Hassel
Hopper, Thomas W.
Hopper, Thomas B.
Hopper, Stephen D.
Hoover, Joseph
Hoover, W. H. H.
Higgins, John
Hilly, George W.
Hilly, Francis M.
Headley, Andrew J.
Headley, Wm. R.
Hinkey, John
Harris, John L.
Harris, Wm.
Harris, John W.
Hazzard, Dennis
Harper, William
Hughes, Blare M.
Hughes, John A.
Hughes, Raynor R.
Hughes, Robert
Howell, Charles S.
Howell, Pierson
Heflin, Martin
Holliday, Walter C.
Holliday, Francis M.
Holliday, Nicholas R.
Harming, George C.
Hanley, Thomas L.
Holmes, William
Holmes, Henry
Hines, Patrick
Ham, George W. [NE panel]
Ham, George

Huddleston, William
Hodges, Wm. H.
Huff, Samuel
Hobson, Riley
Hobson, Archibald
Hays, Hugh
Homes, Marcus
Haskill, Charles
Harvey, Wm.
Harvey, Asa M.
Harvey, William
Hanson, Robert
Hanback, Charles
Hanback, Albert
Hanback, Lewis K.
Homes, Philip
Hall, Joseph
Hall, Charles A.
Hoyt, George
Huffman, John H.
Hamilton, Benj. F.
Hamilton, Wm.
Hamilton, Joseph
Hamilton, James O.
Hamilton, Charles
Hamilton, Isaac
Hamilton, Eli B.
Hamilton, John
Hamilton, Noah
Harney, James P.
Henson, Charles E.
Hore, William
Hill, Robert
Hill, Preston
Hill, John
Hood, Algermon
Hood, John A.
Hood, James
Hawkins, Wm. R.
Hawkins, Joseph
Hicks, Lindsey [NE panel]
Hicks, B. B.
Hicks, Isaac N.
Hinkley, Walter T.
Hazelden, Samuel
Hornby, George C.
Hamby, George C.
Hocking, Alfred
Hocking, Fred G.
Hunter, Isaac T.
Hurst, James S.
Hann, Wm.
Hann, Norman
Henry, John
Henry, Edwin R.
Henry, Wm. D.
Henry, James D.
Henry, Hugh
Henry, John R.
Henry, William
Henry, Charles E.

Henry, George
Haughan, John T.
Hoagland, Eli
Hoagland, John H.
Hoagland, Cornelius
Husted, Talman
Humphrey, Wm. T.
Humphrey, Frank W.
Harmel, Edward
Huddleston, John
Hudelston, David C.
Hawkshaw, Wm.
Hamm, Milton
Hamm, John M.
Hines, Joseph
Herald, Adam B.
Howard, Alex
Hutchinson, John
Hutchinson, James
Howe, George
Howe, D. W.
Howe, Graville L.
Hogan, Francis J. [NE panel]
Hoffman, John T.
Hardin, John
Heintz, Charles
Heinz, Edward
Highland, Robert
Hurley, Michael
Hawes, Leander P.
Hairgrove, Columbus
Hairgrove, Wm. J.
Hairgrove, John A.
Hairgrove, F. M.
Headington, David P.
Horn, John H.
Horn, Gotleib
Hamington, Thomas
Hevey, Wm. M.
Hickman, Elisha
Hickman, Edward
Hickman, John F.
Hendrickson, David R.
Hogg, Richard M.
Harney, Robert D.
Hayes, John M.
Hayes, Jas. S.
Haynes, Wm.
Harland, Lewis E.
Hart, Matthew Jr.
Hart, Wm. J.
Hart, Thomas J.
Hubbard, Allen
Hilligas, Frank
Hickox, Albert
Hulett, Henry D.
Hurt, Thomas M.
Hurt, Charles
Hubble, David
Herron, John
Hoag, Richard M.

Heddenberg, Ed.
Huckstep, James M.
Hillig, Fred A.
Higgs, Wm. M. [NE panel]
Horton, Samuel W.
Heidenberg, Cadmus
Heidenberg, Henry
Hillerby, George
Holman, Albert A.
Holman, Alfred A.
Hess, Walton S.
Hubbs, William B.
Hobbs, Wm. B.
Horan, Peter
Higginson, Samuel
Herr, David
Hankins, Perry
Hearn, Alfred A.
Halpin, John
Hawks, Samuel
Hanna, William
Hays, Charles H.
Hiatt, Thomas
Hargraves, John
Heitz, Sopha
Hatcher, Ambrose
Hawkinbury, James A.
Holton, John W.
Hutchinson, John
Howe, George
Hoffman, John T.
Heintz, Charles
Hagerman, Muel
Hyatt, Thomas
Hayden, Chas. L.
Hodge, Welber
Hailey, William
Haythorn, James
Haythorn, M. L.
Ingram, John
Isom, John B.
Ines, Jerome
Igoe, Joseph
Irwin, Abram
Jolly, Emanuel C.
Jones, Wm. R. [NE panel]
Jones, Curtis
Jones, Erastus S.
Jones, John
Jones, Charles
Jones, Jonathan
Jones, William R.
Jones, Reuben
Jones, Elah
Jones, F. L.
Jones, Jesse J.
Jacoby, Fred W.
Jay, Daniel R.
Jouett, Felix
Jefferies, John
James, Isaac

James, Nicholas J.
James, George
James, George W.
James, Homer
Johnson, William
Johnson, David M.
Johnson, Thomas W.
Johnson, Lewellyn
Johnson, W. B.
Johnson, Jonathan
Johnson, Frank
Johnson, William F.
Johnson, Richard M.
Johnson, Andrew J.
Johnson, Lewis
Johnson, Matthew
Johnson, H. T.
Johnson, Z. T.
Johnson, J. M.
Jarvis, James M.
Jenkins, Henry C.
Jackson, William A.
Jackson, Jahne
Jackson, Silas
Jackson, Thomas
Jackson, Thomas H.
Jackson, Atwell [NE panel]
Jackson, John
Jackson, Wm.
Jaques, Jas. F.
Jaques, Isaac N.
Jokin, Martin
Jenson, Matthew
Jewsbury, E. C.
Jumper, William
Jumper, Samuel
Jumper, John
Johnston, John D.
Jeffers, John
Jordan, Hardin G.
Jordan, Henry B.
Jacobs, Daniel G.
Jaeger, Albert
Kelly, Phillip
Kelly, Peter
Kelly, Francis M.
Kelly, Wm.
Kelly, Silas
Kent, Loren
King, Frederick
King, Charles S.
King, John W.
King, Samuel
King, David Jr.
King, T. Edward
King, Edward P.
King, Wm. H. H.
Kearle, Paul
Keefe, Jeremiah O.
Kelso, James
Kenneday, James W.

Kenneday, Wiley P.
Kennedy, George E.
Kennedy, John W.
Kennedy, Frank
Kimber, Wm. P.
Kay, Wm. H.
Kehoe, Patrick
Keplinger, Henry S. [NE panel]
Keplinger, Lewis W.
Keplinger, John E.
Keplinger, Hardin G.
Keplinger, Benj.
Keho, Miles
Kornburn, Emanuel
Kimble, Thomas
Kimball, Francis
Kimball, Thomas
Kennett, John
Keaton, Dennis
Keltner, John W.
Keller, Philip
Keller, Eli
Kemp, John
Kimber, Alonzo L.
Kineston, Wm. T.
Kaashaw, Wm.
Karr, Peter
Klihn, John F.
Kohn, Miles
Kidd, William
Kyle, George
Kincer, Louis
Kentser, Peter
Knouse, Wm.
Knouse, Theodore
Kearney, Franklin
Kinman, Wm.
Kinman, Cyrus L.
Kinman, Newton B.
Klaffey, Wm.
Kilman, John L.
Kerr, George
Kerr, Robert
Kennison, Lawrence
Kunce, Louis
Kislingbury, Henry
Kirk, Edward
Kause, Thomas
Klein, Michael
Kirkman, John R.[NE panel]
Krebs, Anton F.
Kellogg, James H.
Kinison, Wm. W.
Konrad, Peter
Larkin, Timothy
Littell, Stephen B.
Loar, George O.
Loar, Benjamin
Loar, Riggs
Loar, George E.
Loar, Hiram

Lovell, Wm. B.
Longley, John J.
Longley, James F.
Linch, John
Lynch, Martin O.
Lynch, Henry C.
Launer, Chas.
Lewis, William
Lewis, Miner
Lewis, George
Lewis, James
Lewis, Oscar D.
Lewis, Isaac D.
Lewis, James B.
Leslie, George H.
Lehde, Herman
Liber, Samuel
Lane, Eugene A.
Lankton, John D.
Lillion, Jacob
Lyon, Charles E.
Lyon, Lucius D.
Lustic, Wm. [NE panel]
Lashmatt, W. E.
Large, Adam V.
Lampert, Peter
Lazenby, Wm.
Lazenby, Charles H.
Lathrop, Myron
Leighton, Preston
Leighton, Wm.
Leonard, Nicholas
Long, John F.
Long, Owen M.
Long, John
Long, Thomas
Long, Milton
Long, W. F.
Long, John H.
Long, Jacob
Long, Joseph
Long, George
Lightfoot, Henry
Lightfoot, John A.
Logan, Robert J.
Logan, Thomas
Lawrence, John
Laphorn, Avery
Lair, Austin [NW panel]
Linville, James
Litton, Albert D.
Litton, Charles
LaForge, George
LeSage, John
Lake, Harrison
Lake, John L.
Liston, James P.
Lee, Philip
Luttrell, Wm. F.
Luttrell, John W.
Luttrell, I. N.

Luttrell, Wm. T.
Lyberger, Henry
Letton, Caleb
Lechleiter, J. P.
Lamport, J. P.
Lasley, E. Z.
Lansing, Orrin
Lamb, Lafayette
Lamb, Wm. F.
Lamb, Myron H.
Lanham, Pleas
Lischy, Rufus
Lymam, John
Laughary, John
Larrimore, Wm. H.
Leonard, Samuel W.
Loving, Orville
Loving, George
Liter, George B. [NW panel]
Liter, Henry C.
Liter, John H.
Liter, Andrew
Lane, Melvin G.
Large, Adam V.
Lindsey, Wm. D.
Ludwig, John
Lonergan, Francis
Leatherman, Abram
Lusk, Milton H.
Lills, Martin
Lamelino, Antonio
Laughlin, Patrick
Longfield, Samuel
Lippencott, Julian P.
Laugherty, Henry
Lucas, Henry M.
Maple, John
McSherry, Nicholas
McMahon, Patrick
Mason, Samuel
Mason, Henry
Mason, W. E.
Mason, W. T.
Mason, Isaac J.
Mitchell, James
Mitchell, Jabez
Mitchell, Wm. B.
McAhan, John
Meyer, Henry
Meyer, Chas.
Martin, John N.
Martin, James
Martin, Thomas
Martin, Wm.
Martin, Jackson
Martin, John
McGrath, Henry C.
McCuen, Owen
McEvers, Wm. W. E.
McEvers, Geo. W.
Moore, W. J. [NW panel]

Moore, Chas. A.
Moore, Samuel
Moore, Samuel D.
Moore, Jesse D.
Moore, Sylvester L.
Moore, Thos. W.
Moore, Francis M.
Moore, Wm.
Moore, John W.
Moore, Sinclair
Marsh, Henry
Matherson, Edward
McConnell, John A.
McConnell, Edward
McConnell, A. W.
Mulligan, Samuel
Morgan, Wm. E.
Morgan, George W.
Morgan, John A.
Morgan, Nelson
Morgan, Howard
Meacham, Joseph W.
Meachan, Milton M.
Meachan, Jonathan
Meachan, Jos.
Meachan, Jos. W.
Meachan, John W.
Meachan, Willys
Moser, Michael
McCauley, John
McCauley, Marrion M.
McColly, S.
Maloney, Edward
Maloney, Marvis
McKellup, Geo. W.
Malone, John M.
Malone, Jacob
Murray, Wm.
Murray, George
Murray, Wm. S.
Murray, John
Mahoney, Maurice
Miller, George H.
Miller, Joseph
Miller, David
Miller, Jas. W.
Miller, John R.
Miller, Earnest
Miller, Christopher
McGowan, Wm.
McGowan, Jacob S.
Mawson, J. R.
McCormack, James [NW panel]
McCormack, Thomas
McCormack, Wm. D.
McCormack, John A.
McCormack, Duncan
McCormack, Chas. P.
Megginson, Richardson
McGrew, Roger
Malot, Stanley

Mills, Wesley
Mills, R. W.
Mengle, John
Mengle, John H.
Mezell, Aaron A.
Meeks, Squire H.
McCann, Michael
Moraigan, John H.
Myers, John
Myers, Henry
McDonald, Francis
McDonald, John
McDonald, Wm.
McKee, John R.
McKee, Robert
Mentree, Leonard
Moulton, John H.
Monroe, Jesse
Miner, Chas. E.
Miner, Wm. H.
McGill, Francis
Montgomery, Robert
Mauzy, Jas. B.
Mayes, Geo. D.
May, Cyrus
May, James
May, Horace E.
McFalls, Barrett D.
McNabb, David
Marshall, Jos. G.
Marshall, R. B.
Masters, Wm.
Masters, Jas. D.
Masters, Robert S.
Masters, Wm. T.
Masters, Wilbur
Masters, Wilbourn
Masters, C. M.
Masters, Thomas
Metcalf, Geo.
Metcalf, Samuel
Metcalf, John H.
McLain, Donald
McDermott, Thos.
McClung, John S. [NW panel]
McEvers, Byron
McEvers, Chas.
McKavitt, Arthur
McMurray, Wm. H.
Moss, Jonathan L.
Moss, Benj. F.
Moss, Willis D.
Moss, Thos. J.
Malloy, Ambrose H.
Manton, Thos. W.
Mitchel, Stephen
Misner, Chas. W.
Miner, Thomas
Miner, John M.
Measles, Thomas W.
Mitchels, Nicholas

Morrison, John G.
Morrison, Wm.
Morrison, Joseph H.
Morrison, John
McPherson, Nimrod
McPherson, Joseph H.
McPherson, Henry O.
McPherson, Stephen
McPherson, Pimlad
Mansfield, Edward
Mansfield, Alex
Mansfield, David
McCarthy, John
McCarthy, Westbee
Mathews, Isaac N.
Mathews, Richard T.
Mathews, Louis C.
Mathews, Benjamin C.
Mathews, Franklin E.
Merrill, Spafford
McBride James
McBride, John
McQuillen, Edward B.
Moltra, Geo.
McKenna, Peter
McClerrin, Thos. M.
Masterson, John J.
Masterson, Jeremiah
Maddox, Samuel T.
Madox, Lewis
Mays, Robert
Mays, Chas.
Moon, Edwin
Major, Samuel
Mullins, Wm. J.
Marks, Antonio
Middleton, John [NW panel]
Middleton, Thomas
Middleton, Hilton
Middleton, Jonathan
McLaughlin, Peter
McLaughlin, Daniel
McFadden, Jas.
Million, Elijah
Mount, Theodore
Markham, Marvell
Markham, W. J.
Manley, Wm.
McKay, Jas. A.
Morris, John S.
Morris, Thomas
Morehouse, Gilbert G.
McCafferty, Harrison
Morgan, John M.
McAllister, Wm. M.
McEnally, Chas.
Muse, J. W.
Moseley, Frank A.
Minter, L. G.
Mather, Benj. F.
Mick, Peter Jr.

Mick, Peter Sr.
Mack, L. B.
Maul, G.
McDougall, Charles E.
McKean, Samuel
Mann, Henry
Manes, James
Meredith, James
McClure, Alex
Murphy, Thomas
Murphy, Patrick
McGinn, John D.
Moffett, John B.
McMasters, Chauncy
Modglen, Troy
McDaniels, Joseph M.
Melvin, E. F.
Muehlhausen, Henry W.
Marvin, Isaac N.
McKellup, Geo. W.
Niehaus, Wm.
Neil, Jas. H.
Newman, Richard C.
Newman, Jesse T.
Newman, Wingate
Newman, Abram M.
Newman, Simon P.
Newman, Benj.
Newman, N. B. [NW panel]
Neal, Wm. A.
Neal, Aaron O.
Nall, Jas. H.
Nall, Wm. T.
Nall, Benjamin F.
Nicholas, Jas. M.
Nicholas, Alvin W.
Northrop, Geo.
Northrop, Deiderick
Northrop, Wm.
Nash, Isaac
Nash, John
Norris, Wm. H.
Norris, Arch.
Newkirk, Wm.
Nicholson, Andrew
Nay, Arthur
Noakes, Alsie B.
Norton, Wm. H.
Nunes, Sanders
Nunes, Patrick
Nagle, John F.
Nunn, John
Nichols, Jeremiah V.
Nichols, S. W.
Nottingham, Reubin B.
Norcross, Wm.
Narr, Henry
Naylor, Wm. M.
Nelson, Robert M.
Nelson, Louis
Newland, Samuel
Newton, Truman
Nickel, Charles
Osgood, Timothy
Osgood, Charles
Osgood, Charles H.
O'Brien, Thomas
O'Brien, Michael
O'Brien, Jas. H.
Officer, Wm. P.
Osborn, Jefferson
Osborne, John T.
Osborne, A. L.
Osburn, Calvin
Orten, Elias
Orten, Warren
Oliverson, Thomas R.
Oakes, William
Oakes, Lafayette
Ornellis, Anthony D.
O'Sullivan, Patrick
Orear, Thomas B. [NW panel]
Ogle, John B.
Orvis, Clarkson
O'Reilly, Thomas
Oakley, Dennis
Owen, John O.
Oats, Edward
Perkins, James M.
Pease, Jas. C.
Parkerm, Morris
Pyatt, Oliver J.
Patterson, John S.
Patterson, Wm. M. J.
Patterson, Lycurgus A.
Patterson, James J.
Patterson, Wm. J.
Price, Benj. F.
Price, Alfred
Peck, David
Peck, John B.
Parker, Hiram G.
Parker, James
Parker, John V. B.
Parker, Martin V. B.
Parker, John
Perry, Wm.
Perry, Vincent
Pickett, Samuel
Pratt, Thomas G.
Pratt, Wm.
Pratt, Henry C.
Pratt, Julius
Prior, Joel A. J.
Post, Wm.
Post, John M.
Post, John Q.
Posley, Henry C.
Posley, Chas.
Perrine, Wm. C.
Potter, Ralph
Potter, Joseph
Potter, Henry
Potter, Lyman
Piper, Edward T.
Page, Isaac D.
Page, Joseph F.
Page, Thomas
Packard, Channing
Pilcher, Wm. H.
Pilcher, Shadrack
Pilcher, Archibald M.
Pelson, John C.
Pennybaker, Wm. T.
Patrick, Samuel [NW panel]
Patrick, Chas.
Padgett, George W.
Padgett, Frank
Preston, James
Prickett, Wm. J.
Peters, Ira
Peters, Wm. W.
Peters, John
Piers, Joseph
Poisal, Henry K.
Petefish, Aaron W.
Petefish, And J.
Pruitt, John D.
Pruitt, John
Pruitt, Francis M.
Patten, Wyman F.
Patten, John
Pepperdine, Thomas
Pepperdine, Wm. S.
Palmer, John R.
Palmer, Benj. R.
Palmer, Samuel
Poe, Thomas P.
Peaker, Robert
Peaker, John W.
Phillips, Uriah H.
Pierce, Samuel
Pierce, Wm. T.
Pierce, Frank
Petticord, Lewis
Pugh, Wm.
Phelps, Chas. S.
Pitner, Levi N.
Pitner, Thos. J.
Parmer, Jas. A.
Penn, Jos. F.
Paige, Aaron S.
Piper, Jeremiah
Pro, Christian
Peterson, James
Pearson, Elfred
Pearson, Perry H.
Pond, Cyrus J.
Pickard, John
Peacock, Gordon
Pocock, D. F.
Penfield, L. R.
Paschal, Thomas

Peak, Jacob H.
Paisley, David
Qaurton, Robert
Rober, Louis A.
Rosenback, Moses [NW panel]
Rice, W. D.
Rice, J. S.
Rudisill, Robert J.
Rudisill, Richard
Rodrigues, Peter
Rodrigues, Emanuel
Rodrigues, Antonio
Redman, Henry
Reister, Philip
Ronan, Thomas
Ray, Sydney C.
Ray, Leroy W.
Ray, Jas. K. M.
Ray, Felix G.
Roberts, Obadiah L.
Roberts, Jas. A.
Roberts, Samuel P.
Roberts, Thomas
Roberts, Joseph J.
Roberts, Wm.
Roberts, Chas. W.
Roberts, Francis M.
Roberts, Andrew W.
Roberts, Thos.
Roberts, Theodore
Roan, Patrick
Runkle, Francis M.
Richburg, Henry
Ring, James M.
Ring, Dana B.
Russell, Wm.
Russell, W. G.
Russell, Sol Smith
Russell, Albert
Russell, Chas. E.
Ranson, John
Ranson, Wm. H.
Ranson, Geo.
Ross, Francis A.
Ross, John W.
Ross, George W.
Ross, G. H.
Rossen, James
Rossen, George W.
Rossen, John W.
Reaugh, Anderson
Reaugh, John T.
Rodenour, Edward H.
Richardson, John O.
Richardson, Alex
Robertson, John J.
Robertson, Alex
Reed, Oliver P. [NW panel]
Reed, John A.
Reed, John T.
Reed, Richard J.
Reed, Wm. T.
Reed, Thomas
Reed, John H.
Reed, Andrew J.
Reed, Jas. W.
Reid, Wm. F.
Rude, David
Rawlings, Spencer C.
Rawlings, Isaac
Rich, James
Rissler, Joel B.
Rutledge, Edward
Rutledge, Geo. O.
Rutledge, Wm. J.
Ryan, Andrew
Rand, Chas. E.
Rearick, Jas. D.
Riley, Thomas T.
Riley, Marlow
Rober, Frederick M.
Rose, John
Rose, Washington
Rose, Washington C.
Ruark, Jas. M.
Ruark, John H.
Reno, Jos. T.
Roley, Wm.
Ruyle, John
Ribelan, John M.
Rodericks, Peter
Radliff, Rich A.
Ratliff, Robt. P.
Ratliff, Robert
Ratliff, John
Ragsdell, Geo. W.
Rodgers, Jacob
Rudell, James
Rule, Randolph
Rohrer, Wm. G.
Rynders, Wm.
Ramsey, Kyle
Robinson, Henry B.
Robinson, Jas. L.
Ransdell, John P.
Rhea, Wm.
Rahn, John
Ryon, Thomas
Rannels, Samuel
Read, Jas. H.
Rish, Jas. [NW panel]
Redinger, John
Robinson, John
Rubart, Jacob
Roach, J. H.
Roach, E. H.
Rimby, Theophilus
Rimby, Wm. E.
Ryder, Ephraim
Rapp, Wm. B.
Reynolds, Samuel
Rusk, Wm.
Rutherford, Jas. R.
Robey, Reubin
Reese, Thomas
Rush, John G.
Raymond, Joseph
Rogge, Henry
Rayhill, James H.
Rogers, Jas.
Redburn, E. H.
Randall, Wilbur F.
Randall, Nelson
Randall, William
Redding, James
Redding, John
Roundtree, James H.
Roegge, Wm.
Rexroat, Lewis
Smith, James
Smith, Marshall
Smith, Jos. A.
Smith, Chas. M.
Smith, Abner
Smith, E. C.
Smith, Jas. L.
Smith, Geo. W.
Smith, David
Smith, Samuel
Smith, Green W.
Smith, Edward
Smith, John
Smith, John H.
Smith, James M.
Smith, John F.
Smith, Wm. F.
Smith, Wm. B.
Smith, Jas. W.
Smith, Chas. L.
Smith, Jos. B.
Smith, Jos. T.
Smith, Julius
Smith, Samuel T.
Smith, Frank M. [NW panel]
Smith, Frank L.
Smith, Calder
Smith, Asa W.
Smith, Thos. W.
Smith, J. Z.
Smith, Wm. W.
Smith, Geo.
Smith, Geo. E.
Smith, Jas. R.
Smith, Alex
Smith, Hayward H.
Smith, George C.
Smith, John D.
Snyder, Daniel D.
Snyder, John M.
Snyder, Geo. W.
Samuells, John W.
Swan, James M.
Swan, J. M.

Sperry, Wm. S.
Sperry, Edward M.
Sperry, Socrates
Sperry, Jas. H.
Stringham, John M.
Sinclair, Chas. W.
Sinclair, Peter A.
Sinclair, Henry C.
Sinclair, Robert W.
Scanland, Chas. W.
Scarritt, Henry M.
Siggins, Thos.
Sanders, John
Sanders, Chas. J.
Sanders, Jas. T.
Sanders, Henry K.
Sanders, C. J.
Shaw, Timothy
Shaw, Chester W.
Shaw, Mich.
Shaw, Jas. A.
Seymour, Wm. R.
Seymour, John G.
Seymour, John P.
Seymour, Jas. B.
Seymour, John
Seymour, Richard
Seymour, George W.
Sullivan, Dennis
Sloan, Geo.
Sloan, Samuel W.
Seelig, Franz
Salby, John
Swailes, Geo. [NW panels]
Swailes, James M.
Sherman, John F.
Swabs, J. M.
Short, Wm.
Sellers, Joseph B.
Speakman, Nelson R.
Sanells, Wm. T.
Sayles, Andrew
Stokes, G. W.
Stokes, John
Stricklin, J.
Sargeves, M. M.
Sargent, Chas. A.
Sargent, Henry
Sargent, Wm. S.
Sargent, Thos. J.
Sargent, James
Senseman, David
Steere, John
Simpkin, Geo.
Sturgis, John R.
Sturgis, Jas. B.
Strand, Wm.
Schachner, Frank
Strien, Geo. P.
Sullins, Wash.
Stevenson, Geo.
Stevenson, Jos. B.
Stevenson, R. E.
Stevenson, Henry S.
Stevenson, Robert R.
Sharp, Martin H.
Sharp, Abner F.
Skelton, Isham
Skelton, Thomas
Stowell, Orville L.
Stanton, Chas.
Stanley, Chas.
Stanley, J. H.
Sherrell, Robt. H.
Schaffer, John
Schaffer, John M.
Sweeney, John
Sweeney, Patrick
Shipman, Henry
Seaney, Jas. P.
Simpson, John
Stewart, Zachariah
Stewart, John B.
Stewart, Brice
Spainhower, Daniel
Stagg, Jas. M.
Strickler, Henry
Snape, Samuel
Sorralls, David H. [NW panel]
Sorralls, Levi
Sorralls, Wm.
Sorralls, Nehemiah
Stovall, David A.
Scott, Daniel W.
Scott, Wm. H. H.
Scott, Robert
Scott, George
Scott, Amos
Scott, Richard W.
Scott, Jas. H.
Scott, Danby
Scott, Ezra C.
Scott, Thomas
Scott, John B.
Stigall, John M.
Stigall, Jas. S.
Self, James F.
Stevens, Isaiah W.
Stevens, Geo. M.
Stockton, John H.
Stockton, Thos. H.
Summers, Riley
Summers, Wm. H.
Summers, Daniel T.
Summers, J. A.
Sears, Wm.
Stratton, Wm.
Stratton, Jos. C.
Simms, Felix M.
Sweet, Andrew A.
Slagle, Martin V. B.
Shilzner, John S.
Spencer, Major W.
Spencer, James
Spencer, Benj. F.
Spencer, Joseph M.
Spencer, Wm.
Spencer, W. S. Sr.
Spencer, R. B.
Spencer, David
Swope, Geo. J. [NW panel]
Shepherd, Thos. J.
Shepherd, Milton R.
Sheppard, Jos. W.
Sheppard, Richard M.
Sheppard, Thos. W.
Seymour, Jas. B.
Steel, Thos. J.
Steel, Jos. W.
Smart, Samuel V.
Shrewsbury, Wm. P.
Sewalts, Godfrey
Samuels, Thos.
Samuels, Titus O.
Sewalace, Godfrey
Stout, Jacob
Shreve, M. M.
Strong, Prince A.
Slevan, Michael
Sample, Chas.
Saffley, John T.
Saffley, And. J.
Sharer, John W.
Shelton, John W.
Shelton, Stephen G.
Shelton, John H.
Seaver, Richard
Slaughter, Silas S.
Story, Marcus P.
Story, Jackson
Shoemaker, Samuel
Shoemaker, Henry F.
Spounts, Henry [SW panel]
Slattery, John
Shafer, Fred E.
Strawn, Isaiah W.
Strawn, Wm. J.
Strawn, Gates
Segar, Jas. W.
Shuff, Erwin
Smedley, Henry
Smedley, John
Sparks, Ryal
Sparks, John W.
Schofield, James
Stoney, Marias P.
Schoonover, Jacob L.
Slatton, John T.
Sampold, Edward
Salsburg, Jos.
Shirley, Henry B.
Sibert, Milton
Stall, Geo.

Simmons, Jos.
Strumpf, Wm.
Standige, W. W.
Standage, Wm. W.
Sitzman, John
Schaub, John A.
Sweethart, Henry B.
Snelling, Enoch
Sutton, John H.
Sargent, J. C.
Share, James
Springer, Alex
Shelburn, A.[SW panel]
Sanford, Geo. H.
Slatten, John
Shepherd, Stephen
Spears, Francis M.
Sharp, Joseph
Slagg, James S.
Sharkey, J. B.
Sublet, James W.
Sites, Antonio
Sutleff, Henry J.
Steel, John F.
Schellinbarger, Lewis
Smedley, Richard
Talbott, Prescott
Tolen, Joseph
Thomas, Benj. T. J.
Thomas, Thos. J.
Thomas, Isaac W.
Thompson, Ed.
Thompson, Marvellas
Thompson, Jas. M.
Thompson, Henry
Thompson, Chas. J.
Thompson, Jacob
Thompson, Sylvester
Thompson, Edward
Thure, John H.
Taylor, E. P.
Taylor, Geo. A.
Taylor, Francis M.
Taylor, Isaac M.
Taylor, Benj. H.
Tennery, Sylvester
Thorndyke, John L.
Timmons, Daniel
Tippett, Wm. L.
Tranbarger, Andrew J.
Tunnell, David G.
Todd, Wiley
Todd, Martin V. B.
Tracie, Sanford S.
Turner, Jas. H. [SW panel]
Turner, Geo. W.
Turner, John R.
Turner, Isaac N.
Turner, Chas. A.
Turner, Newell
Tiff, Wm. J.
Tiff, Jas. R.
Tindall, Robt.
Tindall, Jacob
Temple, Marshall A.
Tunstall, Malcolm
Tankersley, Wm. H.
Tackett, Chas.
Tanvey, Chas.
Toomey, Henry M.
Travis, Wm. H.
Tarbett, Thaddeus
Tyrrell, Theo.
Taylor, David H.
Taylor, Wm.
Taylor, Frank
Taylor, Riley
Taylor, Rollin
Taylor, Sinclair
True, William
Ticknor, Warren
Ticknor, Henry
Ticknor, Horace
Tendale, D. W.
Topliff, Oliver W.
Upham, A. A.
Urguart, Geo.
Updyke, Geo. W.
Uhlig, August
Ulmer, Chas.
Vieira, Jackson J.
Vieira, Joseph
Vieira, Emanuel
Vieira, John V.
Vieira, Joseph J.
Vieira, Augustine
Vieira, Godfrey J.
Vieira, J. G.
Vail, Marsh W.
Vail, John
Van. Uitert Wm.
Vickery, Wm. H.
Van Cleave, Philip H.
Van Cleve, Perry L.
Van Cleve, Geo. R.
Valentine, Michael
Vancil, Gideon
Vilas, C. C.
Vanhise, Edmund T.
Vasconcellos, John C.[SW panel]
Vasconcellos, A. P.
Vasconcellos, Joaquin
Van Winkle, Benj. C.
Van Winkle, Atherton
Van Winkle, Alex
Van Winkle, J. H.
Vancill, Andrew J.
Vilett, Wm.
Virguhart, Geo.
Vance, John
Varry, John
Van Clay, M.
Vaughan, Columbus
Vaughn, John
Van Arsdale, Emanuel
Vorhees, John
Van Zandt, Geo. W.
Vogle, Martin
Violett, William
Wood, Wm. H.
Wood, Benjamin
Wood, Henry E.
Wood, Wm.
Wood, Elezer B.
Wood, Wm. W.
Wood, Jas. M.
Wood, H. C.
Wood, Wm. H.
Wood, McLain F.
White, James
White, Wm.
White, John W.
White, Wm. R.
White, John Q.
White, Westbrook
White, Edward
White John C.
White, John H.
Woolridge, E. L.
Wyatt, Martin V. B.
Wyatt, John H.
Wyatt, Edward W.
Wyatt, Jas. L.
Wyatt, Finis M.
Wyatt, Wm. J.
Wyatt, Edward L.
Wyatt, W. J.
Wyatt, A. E.
Wyatt, Wm.
Woolridge, E. L.
Whitlock, Alex
Whitlock, John W.
Whitlock, Wm. A.
Whitlock, John
Wilson, Jos. M. [SW panel]
Wilson, Alex H.
Wilson, Henry
Wilson, Geo.
Wilson, Zachariah
Wilson, Jos. B.
Wilson, I. H.
Wilson, John P.
Wilson, Thomas H.
Wilson, John
Wilson, Wm.
Wilson, David
Wheeler, Hiram
Wheeler, John
Worrell, Joseph
Wilder, Newton
Williams, Robert
Williams, Chas.
Williams, Jas. A.

Williams, John B.
Williams, Anderson
Williams, Edward H.
Williams, Thomas
Williams, M. V.
Williams, Johnson
Wright, Henry C.
Wright, Wm. S.
Wright, John W.
Wright, Jas. B.
Wright, Wm. C.
Wright, George W.
Wright, Alex M.
Wright, John C.
Walters, Isaac
Willibee, James
Willibee, Skelton
Wade, Geo. L.
Wade, Robert
Wade, Abram
Wade, Isaac R.
Willis, Edward
Wallace, John C.
Wallace, Robt. B.
Wallace, Richard M.
Wallace, Archibald
Wiloby, Richard
Worneuck, Alex
Willoughby, Richard
Winfield, Morris
Wiley, Taylor E.
Wiley, Allison F.
Wiley, John W.
Withers, Thornton
Woodruff, Orlando
Wing, David E.
Williamson, Francis E. [SW pan]
Williamson, Wm. J.
Williamson, J. B.
Williamson, John V.
Williamson, Rich. B.
Weeks, Wm. H. H.
Watson, Edward
Woof, Thos. B.
Wise, Frederick
Wharton, Jos. W.
Wharton, Geo. W. S.
Winkle, Wm.
Walker, Jas. M.
Walker, Andrew E..
Walker, Jas. F.
Walker, Thos. J.
Walker, Wm. J.
Walker, Thomas
Walker, Wm. R.
Walker, Wm.
Walker, Napoleon B.
Walker, Wm. S.
Walker, Chas. H.
Walker, James
Walker, Samuel

Wroe, Hiram C.
Wroe, Samuel M. S.
Wroe, Chesterfield
Wroe, Columbus
Witcher, Joseph
Wilderman, Samuel
Wemple, Francis H.
Weatherbee, Benj.
Weatherford, Jonas
Watterson, John W.
Wade, Isaac R.
Wagoner, Wm.
Watson, James
Watson, Nicholas T.
Whitman, Joshua M.
Whitman, J. W.
Whitlow, Wm.
Webster, Daniel
Wilday, John
Wilday, Wm. H.
Walcham, John
Warslow, Edward B.
Welch, Walter C.
Welch, Laurence
Wallace, Wm.
Walsh, Wm.
Way, Enoch
Weathers, Milton
Westner, Jas.
Wagner, Jacob F.[SW panel]
Wardle, Joseph
Wiggenjost, Frank
Weaver, Chas.
Weaver, Chas. S.
Weaver, Wm. H.
Waller, Jas. W.
Waters, S. P.
White, Elisha
White, Geo.
White, Simon
Wightman, Jackson
Ward, Erasmus D.
Ward, Ira D.
Winters, John
Willett, Henry C.
Willett, Wm. A.
Watt, Wm.
Watt, Wm. J.
Winningham, C. F. C.
Worth, Henry
Worth, Clark
Walter, David N.
Wildberger, John C.
Warner, Moses M.
Warner, Jacob
Warner, Jas. M.
Warner, Moses
Warner, John H.
Warner, David C.
Widdup, Thos.
Welch, T. Van

Welch, Walter C.
Welch, Laurence
Wolcott, Richmond
Whitney, Jos. S.
Yandell, Samuel M.
Yates, John
Yenue, John
York, Jas. A.
York, John F.
Yeldell, Emanuel O.
Yeldell, John H.
Yeldell, Robert C.
Young, Wm. C.
Young, Daniel D.
Young, Willard
Young, Wm.
Young, Geo. W.
Yeck, Lewis
Yeck, J. F.
Zeagamyerm, Herman
Zimmerman, John
Zimmerman, Andrew
Zink, Wm. A.
Zerby, John F. [SW panel]
Zack, James

CAVALRY

Anderson, Edward
Anderson, Jas. A.
Ayers, Edward
Ashbrook, Thomas J.
Brecken, Wm.
Buhl, Chas.
Byerlim, Chas.
Boyce, Geo.
Bonds, Jasper
Bond, John J.
Belville, Wm. E.
Brenn, Thom.
Baummel, Geo.
Barber, John
Beck, Wm. A.
Brown, Geo.
Brown, Joshua B.
Buck, James
Boone, Thomas
Birdsell, Clark
Bowen, Jefferson
Bradley, Robt.
Burkett, John J.
Bluhm, Wm.
Beckman, Lewis
Barwick, Joseph
Birtell, Rufus H.
Browning, James M.
Blorkins, M. H.
Belk, Chamberlain
Boyer, Geo.
Bratton, James
Bonghen, Ambrose
Brown, John

Brown, Thomas
Boyce, Geo,
Burnett, Joseph
Burnett, Jas. H.
Barbour, John
Bodine, Geo.
Conlin, Paul
Churchill, Wm. H.
Cole, Wm. N.
Clark, Wm. M.
Clark, Richard
Clark, David
Clark, Andrew
Coggswell, Fred B.
Cade, David
Canada, Samuel
Cully, Wm.
Carlile, Jas. A.
Crispin, Adlai
Cox, Wm.
Currin, Jas.
Carpenter, Chas. L.
Caldwell, Wm. L[SW panel]
Dunkley, Robt.
Davidson, Geo.
Dyer, Leander
Dougherty, Black
Dinwiddie, Robert
Duckworth, Milton
Draper, Abram
Draper, John
Drake, John
Edwards, Wm. L.
English, Chas. W.
Dunkley, Robt.
Davidson, Geo.
Dyer, Leander
Dougherty, Black
Dinwidde, Robert
Duckworth, Milton
Draper, John
Drake, John
Edwards, Wm. L.
English, Chas. W.
Ezell, Geo.
Eckhoff, Chas.
Ealg, John T.
Eagan, Michael
Fosterling, Fred
Fosterling, Chas.
Fergus, Jas. A.
Foster, David B.
Ford, David W.
Foley, Michael
Finn, Michael
Fox, Jos. B.
Fortune, Wm. J.
Ferguson, John B.
Gavin, John
Gray, John E.
Gant, Samuel

Ginter, August
Glenn, Geo. B.
Gallatin, Abe
Gritz, John
Garlock, James
Grossman, Wm. M.
Grierson, Benj. H.
Grierson, John C.
Grashaber, Benj.
Grisham, Hezekiah
Groenke, Chas.
Gregory, Henry
Groaner, Thos.
Green, Wm. J.
Green, Chas.
Galloway, Jas. W.
Gallion, Wm. S.
German, Johnson
Granke, John
Granke, Frederick
Grove, James
Hamilton, Wm. T.
Henderson, Walker [SW panel]
Henderson, A. J.
Henderson, Edwin
Henderson, Joel
Henderson, Edward F.
Hiler, John
Holmes, Wm.
Hill, James
Huffman, Geo.
Hoffman, Valentine B.
Halladay, Geo. W.
Hazzard, Chas. H.
Hitterbiddle, Hiram
Higgins, Richard
Humphrey, Jacob
Humphrey, Henry A.
Hoglin, James
Haggard, Chas. A.
Henbarger, Joseph
Hubbard, Monroe
Hubbard, Allison
Huntington, Luke W.
Hicks, George W.
Hunter, Issac T.
Hardman, David T.
Harris, Jas. M
Hurst, Jos. T.
Hood, Henry
Jones, B. F.
Jones. Wm. H.
Jones, Thomas
Jones, James
Jones, Timothy
Jones, Edward
Johnson, Wm.
Jordan, W. H.
Jimerson, John
Kirby, Wm. A.
King, Fred

Kinney, Patrick
Klunk, Peter
Kents, Enoch
Kuhnitzer, Peter
Lewis, Barbour
Logan, Thomas
Lacy, John E.
Lumsden, John T.
Lasley, E. Z.
Landers, John
Lustic, Wm.
Lawson, Thomas
Lanham, Pleasant
Laforce, Geo. W.
Moore, Geo. W.
Moore, Henry
Matthews, C. W.
Matthews, John
Matthews, Perry
Melton, John W.
McCormick, Jas. [SW panel]
McCormick, John
McCortney, Samuel
McCortney, Jos. S.
McMillan, Alex
McDonald, Alex
McDonald, Archa.
Marshall, Jas. T.
Marshall, Thos. J.
McKay, Jas.
Murray, John H.
Maul, Henry
Magill, Jas.
Magill, Jos.
McClain, Kennett
Michell, Wm. E.
Murphy, Stephen
Milsha, Silas
McKeethen, Stephen
McKeethen, Wm.
Mahony, Henry R.
Marker, Wm. H.
Moss, Willis D.
McCutchen, Wm
McAllister, Geo. T.
McAllister, Chas. P.
McAllister, Jos. R.
Nelson, Chas.
Nagle, Jas.
Nagle, Patrick
O'Neil, Bryant
Oxley, Thomas
Pierce, Wm.
Poe, B. W.
Price, Firman
Poland, Peter
Powers, Martin
Park, Geo. W.
Palmer, Wm. J.
Parker, Archibald
Peas, Jas. C.

Rutledge, Hillery
Runyon, Gilbert
Roberts, Obadiah L.
Roberts, Richard D.
Roach, Jas. T.
Snelling, Thomas
Siggins, Thomas
Scott, John
Scott, Chas.
Scott, E. G.
Scott, Alex
Sinclair, Geo.
Sinclair, John
Sinclair, Thomas
Smith, Geo. [SW panel]
Smith, Edward
Smith, Benj.
Smith, Lewis
Skeels, De Witt C.
Seymour, F. M.
Spires, F. M.
Sibert, Alex
Simmons, Jas.
Searles, Jas.
Seaver, John
Sierer, Edward
Ocha, Lewis
O'Neal, Daniel
O'Donald, Hugh
Peet, John S.
Peet, Chas. M.
Peet, John T.
Platt, Wesley
Platt, Alex
Pitcher, Jas.
Pitman, Ross
Paynton, Jas.
Pyatt, John M.
Rheam, Frederick
Rogers, Jas.
Reed, John A.
Ryan, Wm. E.
Rawlings, Robt.
Rutledge, Chas.
Rodgers, John W.
Rodgers, Benj. F.
Ruff, Frederick
Rharer, Isadore
Richter, Otto
Redding, John
Richardson, Jos. P.
Radley, Henry D.
Risley, John W.
Ross, Francis M.
Robinson, Thos. C.
Rynerson, Benj. F.
Singleton, John H.
Snyder, Lawrence
Seigel, Wm.
Seeger, Samuel S.
Shipley, Jas. H.
Smith, John
Swales, Wm. W.
Sutton, John
Sarchfield, Thos.
Springstead, Wm.
Schlinger, John
Stewart, Jas.

ARTILLERY [SW panel]
Adams, Chas. H.
Ashbrook, Thos. J.
Ainsworth, Josh.
Alexander, W. T.
Achoff, Chas.
Aylword, Thomas
Albertson, Albert
Baker, Augustus
Bossack, John W.
Blair, John
Barber, Thos. C.
Bracken, John W.
Bringhurst, Geo. W.
Brown, Geo.
Brown, John
Brown, Benj. F.
Boyd, Wm.
Bechald, Wm.
Bacon, Jeremiah
Bowen, J. H.
Bridges, Wm.
Beebe, Aaron
Bailey, James
Chapin, Q. H.
Conrad, Geo.
Cooper, Wm. M.
Cooper, Aaron B.
Cowles, Leonard A.
Cavanaugh, John
Clough, Wm.
Cunningham, Wm. H.
Colson, Wm.
Colson, James
Criswell, John M.
Cruse, Philip
Crews, Thos.
Crews, James
Cox, Flemming
Cox, Thos.
Carroll, Henry
Cross, Ehan W.
Carter, Chad. W.
Dennis, Jos.
Daniels, James
Darley, Benjamin
Denzig, Frederick
Elliott, Thos.
Evans, Wm.
Fisher, John A.
Felden, Federick
Filey, John F.
Fall, John
Franz, Thos.
Graves, John W. [SW panel]
Gatenby, Geo.
Guyler, John
Gibbons, Wm. T.
Gibson, John M.
Getter, Benj. O.
Gordon, Wm.
Gunnell, John
Gurley, Geo. W.
Gold, Sedgwick
Gale, Abel S.
Henderson, Chas.
Hopper, Jas.
Hairgrove, Francis M.
Hamilton, Geo. W.
Hall, Lewis
Haughey, Alex
Harbaker, David
Highfield, Wilfred
Hoffs, Wm.
Hurst, Thos.
Hughes, Henry
Henry, John
Isaacs, Valentine
Janes, Joseph
Jennings, Wm.
Jennings, Geo.
James, David
James, Levi
Kite, Calvin
Lewis, Wm. B.
Leighton, John
Lawless, Martin
Lansing, Owen
Lentz, Max
Marks, Jas.
Martin, Edward
Minter, John
Muratt, Edw.
Miller, Andrew
Moffett, Chas. W.
Matthews, Enoch
Manker, Benj. O.
Medaris, Jas.
Montgomery, Jas.
Morgan, Geo. W.
McLaughlin, Patrick
McCorey, Geo.
Manly, John
Mitchell, John F.
Morkin, Patrick
McNally, Michael
McCormick, Absolem
Ott, Phillip
Overcutter, Henry
Starr, Matthew H. [SW panel]
Severs, Jacob M.
Salton, Robert
Snyder, John J.
Sweeney, Paul H.

Shields, Jos.
Stinson, Wilson S.
Shanks, John F.
Schmerhorn, John
Snelling, Geo.
Snelling, Wm. H.
Simms, Robert
Shaw, Owen
Steel, John
Shepherd, Thos. T.
Shum, Henry
Sargent, John W.
Sargent, Wm. H.
Taylor, C. Riggs
Turner, Robert
Turner, Jacob M.
Tinker, Joseph
Tuttle, Chas. F.
Teel, Jas. E.
Upham, Abner
Uterker, Jos.
Van Zandt, Geo. W.
Vaught, Jos. A.
Van Nota, Jefferson
Wright, John E.
Wilson, Geo.
Wilson, John T.
Watson, C. M. S.
Watson, Nicholas
Watson, Robert
Waddell, Hiram
Ward, Wm. H.
Waters, Patrick
Whitaker, Jos.
Wade, Thomas
Safer, Geo. W. [SW pane]
Thornburg, John H.
Trotter, Addison
Taylor, Andrew J.
Thompson, Robt.
Thibus, Fred W.
Vance, E. P.
Vance, Jas.
Withington, Nathaniel
Warner, Moses
Wilks, John
Ward, Jas.
Wade, Jas.
Wright, David
White, Wm.
White, Geo. L.
Williams, Henry
Wood, John

NAVY
Clark, Joseph
Eastman, Samuel

COMMITTEE
C. E. McDougall, Chairman
Hassell Hopper
W. H. Jordon
M. T. Layman
S. W. Nichols
T. B. Orear
C. H. Rammelkamp
J. F. Self
J. M. Swales
C. R. Taylor
G. A. Wheeler
C. N. Wyatt

Standing in splendid grandeur

BY GREG OLSON
JOURNAL-COURIER

A FORMER BOXING CHAMP from Chicago saw himself in stone during a visit to Jacksonville 36 years ago.

George Salages came here in 1963 to see a granite statue he had posed for at the famous Lorado Taft studio in Chicago in 1917. "This is the first time I have seen the work since it was completed," Mr. Salages told Jacksonville Daily Journal reporter Art Harris at the time. "They told me it was here, but I wanted to see for myself, and now I have. I'm happy."

The Greek-born Mr. Salages was the model for "Patriotism," the muscular-looking allegorical statue on the east side of the Civil War monument in the center of Central Park Plaza.

The bronze and granite monument was sculpted by Leonard Crunelle, a student of Mr. Taft, to honor all of the Morgan County citizens, both men and women, for their contributions in winning the Civil War.

The granite figure of a woman on the west side of the monument represents "Sacrifice," while the crowning, bronze statue of a woman is known as "Columbia."

The bronze and granite monument was sculpted by Leonard Crunell, a student of Mr. (Lorado) Taft, to honor all of the Morgan County citizens. both men and women, for their contributions in winning the Civil War.

Bob Dalton, of Jacksonville, who has researched the history of the statue, says that it is unusual to see a monument that recognizes the role of women in the Civil War. "We are fortunate to have a monument of this caliber in Jacksonville," says Mr. Dalton. "This monument stands up against most in terms of quality that you'll find."

Bronze tablets at the base of the monument list the names of Morgan County men who served in the Civil War.

Mr. Dalton says that Mr. Crunelle became fairly prominent for sculpting the Gen. Artemas Ward monument in Washington, D.C., the Gov. John Palmer statue in Springfield as well as Lincoln figures in Springfield, Dixon and Freeport.

Horace H. Bancroft, representing a Civil War veterans' group at the local monument's dedication in 1920, said: "This magnificent and expressive monument of granite and bronze stands forth in splendid grandeur as tribute to heroes living and dead...Here this monument will forever stand, magnificent, beautiful, rich in artistic expression, the embodiment of the gratitude of a truly grateful people."

A PRAYER FOR
THIS FAIR LAND
WE CALL "OUR
HOME" -- ILLINOIS!

Father, we pray, that Thine All-
Seeing Eye
Will watch o'er this great Land of
Illinois.
As an Eagle protects his nestling's
dome,
Guard, bless all people who call
our State "Home"!
Give Divine Protection -- Shield, in
due course,
Our state's Flag from harm and evil force.

ILLINOIS

Give wisdom, good judgment, concern and care,
To leaders of our State and Nation dear;
Preserve our Motto's expressed opinion,
As "State Sovereignty -- National Union".

Father, give young people now on Life's
stage,
Greater understanding of their
heritage.
May all find incentives, courage
and pride,
To protect this land where they
now abide.

Permit the Rising Sun of Happiness
To shine on Water--Prairie--
Precipice.
Preserve for our eternal
pride and joy,
This fair land
we call "Our Home"
ILLINOIS!

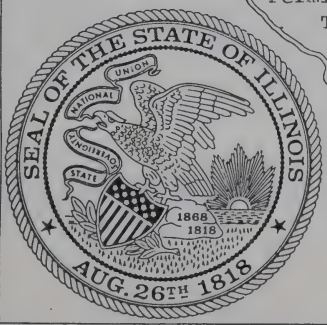

Re-designer of
the ILLINOIS
STATE FLAG of
July 1, 1970.
Florence Hutchison

Star Geneal Journal

Morgan Area Genealogical Association

VOLUME NINE OCTOBER 2001 ISSUE FOUR

The Third Great Seal of the State of Illinois was designed by the renowned sculptor Leonard Volk, by 1867 to celebrate the Golden Anniversary of Statehood in 1868, and during the construction of our State's sixth Capitol authorized by the General Assembly on February 25th. The corner stone was laid October 3, 1868, but the building was not completed until 1888. Executive Record Volume 12, 1868.

The Emblem of the Seal Design is composed of Nine Heraldic Elements which have been imprinted on the 4th Illinois State Flag since July 1, 1970.

The Rising Sun of Prosperity and Happiness is shining on the Waters and Prairies of Illinois.

The Eagle, symbol of Power And Majesty, is proudly flinging his Ribbon Scroll to the sky proclaiming our State Motto: "State Sovereignty - National Union".

The Shield, no long needed on the Breast of the Eagle since the Civil War was over, leans in honorable tilted heraldic position implanted against the Boulder representing the State of Illinois.

The Thirteen Stars and Thirteen alternating Red and White Stripes honors the founding of Our National Union with Thirteen States. The three rows of stars represents the Three Branches Of Government -- Executive, Legislative and Judicial Functions.

The Laurel Branch represents glorious Achievements of Soldiers, Navy Men and Citizens who have made Illinois great during its early years of existence. This was especially true during and after the Civil War in which Morgan County played an important part.

The Dates: 1818 represents statehood achieved December 3, 1818 when our fourth president of the United States, President James Monroe signed the bill admitting Illinois as the twenty-first State in the National Union.

The Fourth State Flag of Illinois, authorized by Amended House Bill 340 was Signed Into Law by Governor Richard J. Ogilvie on September 16, 1969 in the prescence of its major designer Florence Hutchison, and other qualified attendees.

The new State Flag of Illinois became the legal flag as of July 1, 1970 and was displayed over the Old State Capitol as of that date

?

December 01 2001

ANNUAL REPORT

GENERAL NOT FOR PROFIT CORPORATION ACT

SECRETARY OF STATE OF ILLINOIS

FILE NO. 5664-286-4

DO NOT WRITE IN THIS SPACE

ANNUAL REPORT
FILING FEE $5.00

1.) **CORPORATE NAME** MORGAN AREA GENEALOGICAL ASSOCIATION
REGISTERED AGENT Florence Melinda Hutchison
REGISTERED OFFICE 405 Jackson Parkway
CITY, STATE, ZIP CODE Springfield, Illinois 62704

2.) NOTE: Form NFP 105.10 must be filed in this office in order to change THE REGISTERED AGENT and/or REGISTERED OFFICE.

3.) The above corporation organized under the laws of the state of , pursuant to the provisions of "The General Not for Profit Corporation Act" of the State of Illinois, hereby makes the following report:

4.) **THE NAMES AND RESPECTIVE RESIDENTIAL ADDRESSESS OF ITS OFFICERS AND DIRECTORS ARE:**

NAME	OFFICE	NUMBER & STREET	CITY	STATE	ZIP
Florence M. Hutchison	President	405 Jackson Parkway	Springfield	IL	62704
Linda K. Williams	Secretary	405 Jackson Parkway	Springfield	IL	62704
Mary R. Chapman	Treasurer	405 Jackson Parkway	Springfield	IL	62704
Myra N. Martin	Director	359 East Tremont	Waverly	IL	62692
Shirley A. Alequas	Director	195 East Elm Street	Waverly	IL	62692
Judy M. Scarbrough	Director	18 Arthur Drive	Rochester	IL	62563

NOTE: List all directors above or list them on an additional sheet: Illinois corporations must have **THREE** directors.

5.) The following is a brief statement of the character of the affairs which the corporation is actually conducting:
An Association for genealogical, historical and cemetery location research projects.

6.) Is this corporation a **CONDOMINIUM** Association as established under the Condominium Property Act?
Yes ☐ No ☒ **(CHECK ONE)**

Is this corporation a **COOPERATIVE HOUSING CORPORATION** defined in Section 216 of the Internal Revenue Code of 1954?
Yes ☐ No ☒ **(CHECK ONE)**

Is this a **HOMEOWNER'S ASSOCIATION** which administers **A COMMON-INTEREST COMMUNITY AS DEFINED IN SUBSECTION (C)** of Section 9-102 of the Code of Civil Procedure?
Yes ☐ No ☒ **(CHECK ONE)**

7.) If a foreign corporation, the address of its principal office in the state of its incorporation is:

_____
(Number and Street) *(State or Country)*

(Please read reverse side of this report before signing below)

8.) BY Florence M. Hutchison January 7 2002
(Authorized Officer's Signature) *(Title)* *(Date)*

Under the penalty of perjury and as an authorized officer, I decla this annual report, pursuant to provisions of the General Not Fo Corporation Act, has been examined by me and is, to the best knowledge and belief, true, correct, and complete.

ITEM 8 MUST BE SIGNED

C-54-20

* *

INSPIRATIONAL TID-BITS FOR OUR SEEKERS OF FAMILY HISTORY TO THINK UPON

"A great discovery", wrote the late Elbert Hubbard, "was that it is the emotions which controls the secretions of one's body. .... cheerful, happy emotions are similar to sunshine -- they stand for health and harmony, and are constructive. Goodwill is sanitary, kindness is hygienic, friendship works for good, ...and all are vitalizing to the life-producing actions of one's body. ...."

* *

Thrust in thy sickle, and reap; for the Time is come for thee to reap; for the harvest of the earth is ripe! Rev. 14:15

FAMILY HISTORY IS FUN!

NOW

* *

Morgan Area Genealogical Assn.
Star Geneal Journal

Morgan Area Genealogical Assn.
405 Jackson Parkway
Springfield IL 62704

FIRST CLASS POSTAGE

* *